

# Workbook 2023/24

Workbook 2023/24



# Contents

04	Interface® Design Studio
06	Carbon Neutral Floors™
08	CQuest™ Bio Backings
10	Carbon Neutral Enterprise
12	nora® Rubber Flooring
18	LVT Collections
46	Carpet Tile Collections
228	Barrier Matting
232	Interface® Hospitality
276	Index



# Shape your space with our experts.

## A human-focused, tailor-made, design service.

No two projects are alike – every space has its own challenges that must be addressed in order to create truly beautiful design. However, creative floor designs can be a really impactful way to bring a design vision to life.

Interface Design Studio can support you in finding beautiful, flooring solutions to help achieve your project requirements within your allocated budget.

All the support we offer is bespoke to the project and the designer, which can include creating custom colours, products or mood boards. We can get involved in just a single phase of the process or offer design support from start to finish.

Find out more at [www.interface.com/designstudio](http://www.interface.com/designstudio)





Carbon Neutral Floors™

# Choose flooring that respects the planet.

We know the impact our flooring has on our planet, whether carpet tiles, LVT or nora® rubber flooring.

It's not just heating and cooling buildings that adds to carbon emissions, but the materials and processes used to create and maintain them. And that includes flooring products.

Reducing this 'embodied carbon' is the most urgent challenge of all. Since 1994, we've been leading our industry in reducing the carbon footprint of our products to become the lowest in the industry through their full lifecycle. And we balance the emissions we still can't avoid by supporting carbon-offset projects in renewable energy, fuel switching and reforestation, to keep carbon in nature and actively removing it from the atmosphere.

Find out more at [www.interface.com/carbonneutralfloors](http://www.interface.com/carbonneutralfloors)

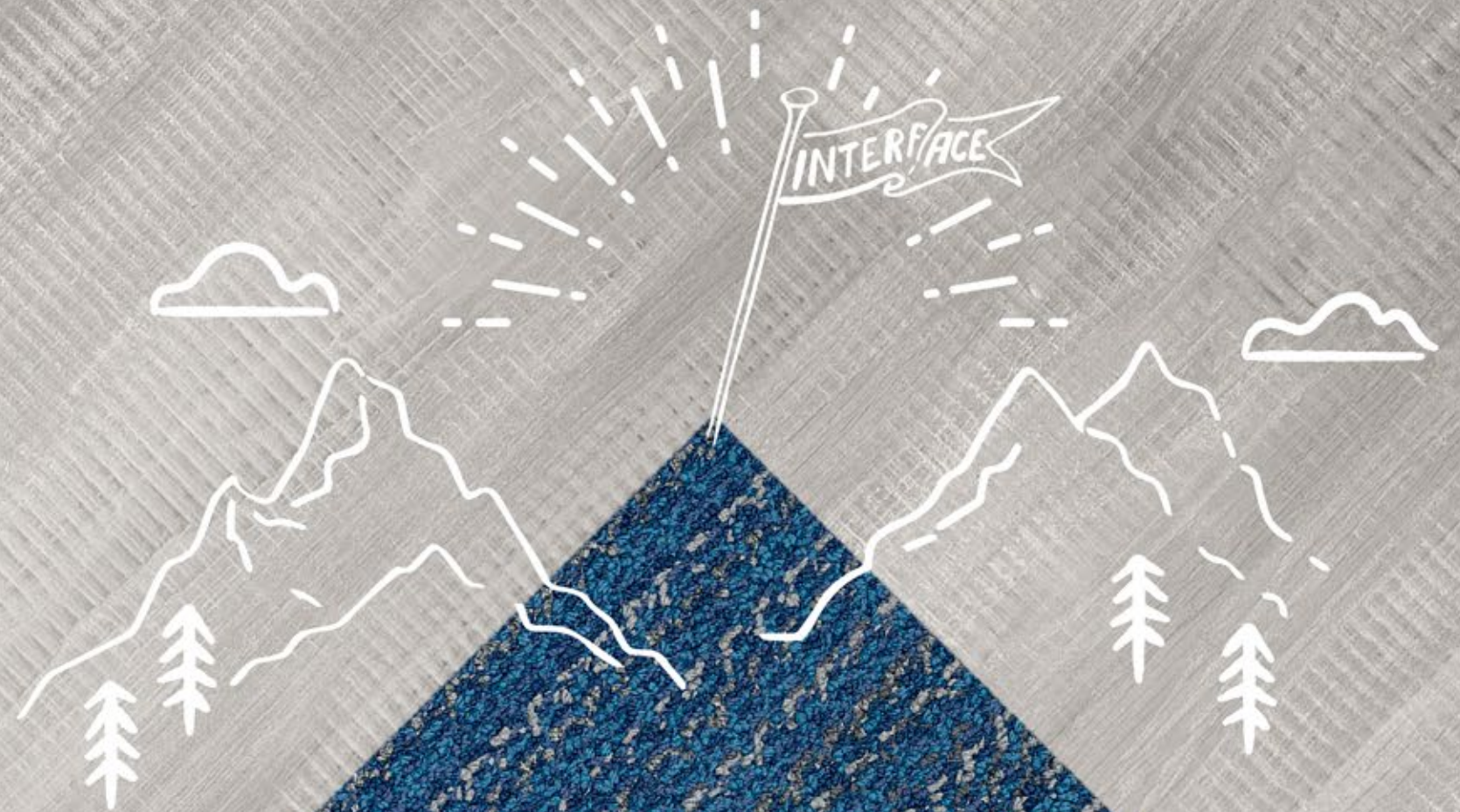



CQuest™ Bio Backings

# CQuest™ Bio backing is standard on all our carpet tiles.

Whatever Interface modular carpet tiles you choose, CQuest™ Bio provides the perfect backing.

We're now using CQuest™ Bio backing across all our carpet tiles.

Made with an average of 88% recycled and bio-based content, our carpet tiles carbon footprint has been lowered by 1/3rd. CQuest™ Bio backing can easily be recycled to make new backings at the end of their life.

Find out more at [www.interface.com/cquest](http://www.interface.com/cquest)



# Everything. Carbon Neutral.

**Interface® is now a third-party certified  
Carbon Neutral Enterprise.**

As the first and only flooring manufacturer to achieve third-party Carbon Neutral Enterprise certification, Interface neutralised its carbon impact across its entire business, including all operations and its full value chain. The Carbon Neutral Enterprise certification builds on our history as a purpose-driven flooring company and sets the stage for our future, guiding everything we do.

Find out more at  
[www.interface.com/carbonneutralenterprise](http://www.interface.com/carbonneutralenterprise)



nora® Rubber Flooring

# High-quality rubber floor coverings.

**Floor coverings with expertise in sustainability, functionality and design.**

nora® floor coverings are made of high-quality natural and industrial rubber. They are mixed with minerals from natural sources and other components, such as colour pigments, pulled into blanks, pressed and then vulcanized under heat and high pressure.

Due to the special properties of rubber, nora® floor coverings don't require phthalate plasticisers and don't need to be coated. In addition, nora® floor coverings are slip resistant and highly flame retardant (acc. to EN 13501), exhibit outstanding ergonomic properties and absorb footfall sounds. They retain their unique functionality and aesthetics for decades.

The floor coverings are rounded off by an unparalleled range of accessories and an outstanding service for a design that is both harmonious and cross-functional - across all surfaces, stairs and levels.

See the full product line at [www.nora.com](http://www.nora.com)





nora® Rubber Flooring

# norament® tiles, the pioneer among rubber floor coverings.

norament®, the classic rubber flooring is a convincing combination of sustainable quality and outstanding functionality. Pressed under high pressure, the tiles present a very dense, closed surface. This makes them extremely resistant to wear for the hardest requirements over decades.

See the full product line at [www.nora.com](http://www.nora.com)



Cultural center de Warande, Belgium | © Bart Gosselin



Kisico Produktionshalle, Germany | © Markus Bachmann

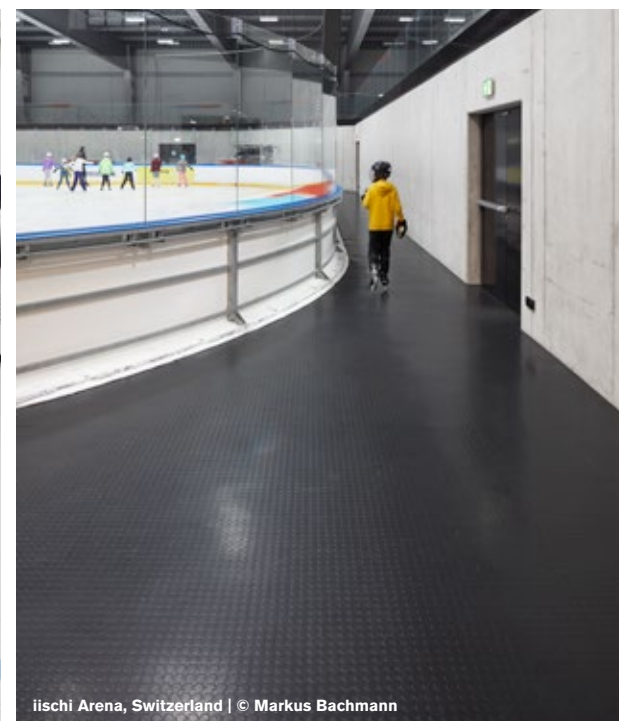

iischi Arena, Switzerland | © Markus Bachmann



Dr. Eckert Ophthalmology Practice, Germany | © Markus Bachmann



Professional School Vehmaan Yhtenäiskoulu, Finland | © Anu Härkö-Kostiainen



nora® Rubber Flooring

# noraplan® sheets, unlimited design possibilities.

noraplan® floor coverings are available in rolls or tiles with a great many designs and colours for virtually unlimited design potential. The product range is made up of ten different designs.

See the full product line at [www.nora.com](http://www.nora.com)



École Centrale Supélec, France | © Philippe Ruault



Kindergarten „Zus“ Zusmarshausen, Germany | © Markus Bachmann



Bergmann Clinics locations Naarden, The Netherlands  
© Studio Beeldwerken



Fritz-Gansberg-School, Germany  
© Elmar Witt



Rotterdam Business School, The Netherlands | © Studio Beeldwerken





# LVT Collections.



Brushed Lines



Backing	Sound Choice™ Acoustic Backing
Finish	Ceramor™ - UV Stabilized Ceramic Bead Coating
Product Definition	High Performance Luxury Vinyl Tile Contains 39% Pre-Consumer Recycled Content
Wear Layer Thickness	0.55 mm (EN ISO 24340)
Total Weight	6880 g/m <sup>2</sup> (EN ISO 23997)
Total Thickness	4.5 mm (EN ISO 24346)
Wear Classification	EN ISO 10874 33 Heavy Commercial /42 General Light Industrial
Radiant Panel	Euroclass Bfl s1 (EN 13501-1)
Castor Chair	Pass (ISO 4918 / EN425)
Impact Sound Insulation (ΔL <sub>w</sub> )	16 dB (EN ISO 10140-3)
Abrasion Resistance	Group T (EN 660-2)
Packaging	2.5 m <sup>2</sup>
Pendulum Dry 4S	36+ Low slip potential (BS 7976-2)
Determination of Anti-Slip	R10 (DIN 51130)
Carbon Footprint (cradle-to-gate)	9.20 kg CO <sub>2</sub> eq./m <sup>2</sup>



BRUSHED LINES - BLUSH  
 INSTALLED - ASHLAR  
 BROOME STREET - CORAL GLASS  
 INSTALLED - NON DIRECTIONAL



Luxury Vinyl Tile

Drawn Lines



A00902 TOPAZ



A00903 BRONZE



A00904 SMOKEY QUARTZ



A00905 AMBER



A00906 AQUAMARINE



A00907 ONYX



A00908 SILVER



A00909 DIAMOND



A00910 OPAL



A00911 AMETHYST

Backing	Sound Choice™ Acoustic Backing
Finish	Ceramor™ - UV Stabilized Ceramic Bead Coating
Product Definition	High Performance Luxury Vinyl Tile Contains 39% Pre-Consumer Recycled Content
Wear Layer Thickness	0.55 mm (EN ISO 24340)
Total Weight	6880 g/m <sup>2</sup> (EN ISO 23997)
Total Thickness	4.5 mm (EN ISO 24346)
Wear Classification	EN ISO 10874 33 Heavy Commercial /42 General Light Industrial
Radiant Panel	Euroclass Bfl s1 (EN 13501-1)
Castor Chair	Pass (ISO 4918 / EN425)
Impact Sound Insulation (ΔL <sub>w</sub> )	16 dB (EN ISO 10140-3)
Abrasion Resistance	Group T (EN 660-2)
Packaging	2.5 m <sup>2</sup>
Pendulum Dry 4S	36+ Low slip potential (BS 7976-2)
Determination of Anti-Slip	R10 (DIN 51130)
Carbon Footprint (cradle-to-gate)	9.20 kg CO <sub>2</sub> eq. /m <sup>2</sup>



DRAWN LINES - SMOKEY QUARTZ & DIAMOND  
INSTALLED - ASHLAR



Cliff



A02401 LAPIS



A02402 SANDSTONE



A02403 LIMESTONE



A02404 ALABASTER



A02405 GRANITE



A02406 IRONSTONE

Backing	Sound Choice™ Acoustic Backing
Finish	Ceramor+™ - UV Stabilized Ceramic Bead Coating
Product Definition	High Performance Luxury Vinyl Tile Contains 39% Pre-Consumer Recycled Content
Wear Layer Thickness	0.55 mm (EN ISO 24340)
Total Weight	6880 g/m <sup>2</sup> (EN ISO 23997)
Total Thickness	4.5 mm (EN ISO 24346)
Wear Classification	EN ISO 10874 33 Heavy Commercial /42 General Light Industrial
Radiant Panel	Euroclass Bfl s1 (EN 13501-1)
Castor Chair	Pass (ISO 4918 / EN425)
Impact Sound Insulation (ΔL <sub>w</sub> )	16 dB (EN ISO 10140-3)
Abrasion Resistance	Group T (EN 660-2)
Packaging	2.5 m <sup>2</sup>
Pendulum Dry 4S	36+ Low slip potential (BS 7976-2)
Determination of Anti-Slip	R10 (DIN 51130)
Carbon Footprint (cradle-to-gate)	9.20 kg CO <sub>2</sub> eq. /m <sup>2</sup>



CLIFF - LIMESTONE  
INSTALLED - ASHLAR



Great Heights



A02501 GREY PINE



A02502 HARD MAPLE



A02503 WHITE OAK



A02504 DOUGLAS FIR



A02505 SEQUOIA



A02506 BIRCH



GREAT HEIGHTS - DOUGLAS FIR  
INSTALLED - DESIGN BY TILE

Backing	Sound Choice™ Acoustic Backing
Finish	Ceramor+™ - UV Stabilized Ceramic Bead Coating
Product Definition	High Performance Luxury Vinyl Tile Contains 39% Pre-Consumer Recycled Content
Wear Layer Thickness	0.55 mm (EN ISO 24340)
Total Weight	6880 g/m <sup>2</sup> (EN ISO 23997)
Total Thickness	4.5 mm (EN ISO 24346)
Wear Classification	EN ISO 10874 33 Heavy Commercial /42 General Light Industrial
Radiant Panel	Euroclass Bfl s1 (EN 13501-1)
Castor Chair	Pass (ISO 4918 / EN425)
Impact Sound Insulation (ΔL <sub>w</sub> )	16 dB (EN ISO 10140-3)
Abrasion Resistance	Group T (EN 660-2)
Packaging	2.5 m <sup>2</sup>
Pendulum Dry 4S	36+ Low slip potential (BS 7976-2)
Determination of Anti-Slip	R10 (DIN 51130)
Carbon Footprint (cradle-to-gate)	9.20 kg CO <sub>2</sub> eq. /m <sup>2</sup>





Fresco Valley Collection

Luxury Vinyl Tile

Ridge

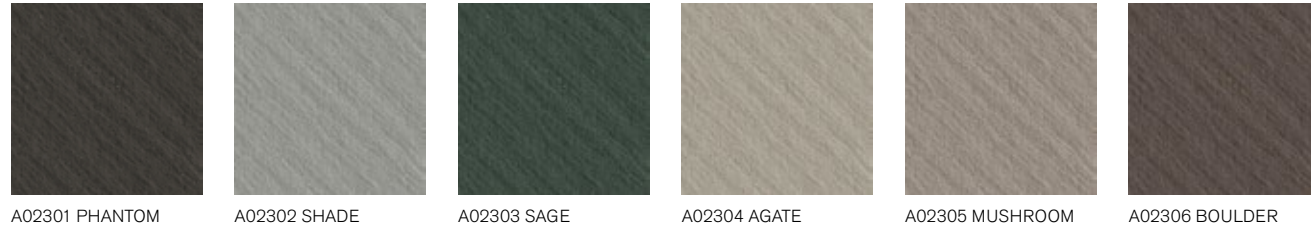

A02301 PHANTOM    A02302 SHADE    A02303 SAGE    A02304 AGATE    A02305 MUSHROOM    A02306 BOULDER

Backing	Sound Choice™ Acoustic Backing
Finish	Ceramor+™ - UV Stabilized Ceramic Bead Coating
Product Definition	High Performance Luxury Vinyl Tile Contains 39% Pre-Consumer Recycled Content
Wear Layer Thickness	0.55 mm (EN ISO 24340)
Total Weight	6880 g/m <sup>2</sup> (EN ISO 23997)
Total Thickness	4.5 mm (EN ISO 24346)
Wear Classification	EN ISO 10874 33 Heavy Commercial /42 General Light Industrial
Radiant Panel	Euroclass Bfl s1 (EN 13501-1)
Castor Chair	Pass (ISO 4918 / EN425)
Impact Sound Insulation (ΔL <sub>w</sub> )	16 dB (EN ISO 10140-3)
Abrasion Resistance	Group T (EN 660-2)
Packaging	2.5 m <sup>2</sup>
Pendulum Dry 4S	36+ Low slip potential (BS 7976-2)
Determination of Anti-Slip	R10 (DIN 51130)
Carbon Footprint (cradle-to-gate)	9.20 kg CO <sub>2</sub> eq./m <sup>2</sup>

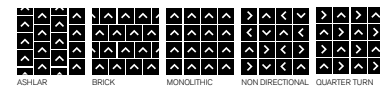

RIDGE - SHADE  
INSTALLED - NON DIRECTIONAL



## Luxury Vinyl Tile

### Iridescence



A01901 POLAR



A01902 SHADOW



A01903 CLAY



A01904 NIGHT



A01905 HERB



A01906 WAVE

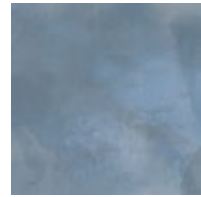

A01907 FROST



A01908 INK



A01909 REEF



A01910 GOLDEN



A01911 EARTH

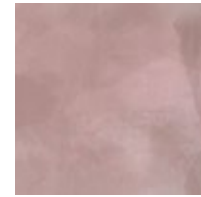

A01912 BLOSSOM

Backing	Sound Choice™ Acoustic Backing
Finish	Ceramor™ - UV Stabilized Ceramic Bead Coating
Product Definition	High Performance Luxury Vinyl Tile Contains 39% Pre-Consumer Recycled Content
Wear Layer Thickness	0.55 mm (EN ISO 24340)
Total Weight	6880 g/m <sup>2</sup> (EN ISO 23997)
Total Thickness	4.5 mm (EN ISO 24346)
Wear Classification	EN ISO 10874 33 Heavy Commercial /42 General Light Industrial
Radiant Panel	Euroclass Bfl s1 (EN 13501-1)
Castor Chair	Pass (ISO 4918 / EN425)
Impact Sound Insulation (ΔL <sub>w</sub> )	16 dB (EN ISO 10140-3)
Abrasion Resistance	Group T (EN 660-2)
Packaging	2.5 m <sup>2</sup>
Pendulum Dry 4S	36+ Low slip potential (BS 7976-2)
Determination of Anti-Slip	R10 (DIN 51130)
Carbon Footprint (cradle-to-gate)	9.20 kg CO <sub>2</sub> eq./m <sup>2</sup>



NON-DIRECTIONAL



IRIDESCENCE - EARTH  
INSTALLED - NON DIRECTIONAL

Natural Stones



A00101 JET MIST

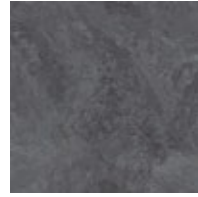

A00103 COOL IMPALA MARBLE

Textured Stones



A00301 POLISHED CEMENT



A00302 COOL POLISHED CEMENT



A00303 WARM POLISHED CEMENT



A00304 EMPERADOR GRAY



A00307 CHESTNUT HORSEHAIR



A00308 LIGHT CONCRETE



A00309 MEDIUM CONCRETE



A00310 DARK CONCRETE



A00311 DISTRESSED CONCRETE

Backing	Sound Choice™ Acoustic Backing
Finish	Ceramor™ - UV Stabilized Ceramic Bead Coating
Product Definition	High Performance Luxury Vinyl Tile Contains 39% Pre-Consumer Recycled Content
Wear Layer Thickness	0.55 mm (EN ISO 24340)
Total Weight	6880 g/m <sup>2</sup> (EN ISO 23997)
Total Thickness	4.5 mm (EN ISO 24346)
Wear Classification	EN ISO 10874 33 Heavy Commercial /42 General Light Industrial
Radiant Panel	Euroclass Bfl s1 (EN 13501-1)
Castor Chair	Pass ( ISO 4918 / EN425)
Impact Sound Insulation (ΔL <sub>w</sub> )	16 dB (EN ISO 10140-3)
Abrasion Resistance	Group T (EN 660-2)
Packaging	2.5 m <sup>2</sup>
Pendulum Dry 4S	36+ Low slip potential (BS 7976-2)
Determination of Anti-Slip	R10 (DIN 5113) Jet Mist, Light Concrete, Medium Concrete, Dark Concrete, Distressed Concrete, Chestnut Horsehair R9 (DIN 5113) Cool Impala Marble, Emperor Gray, Polished Cement, Warm Polished Cement, Cool Polished Cement
Carbon Footprint (cradle-to-gate)	9.20 kg CO <sub>2</sub> eq. /m <sup>2</sup>

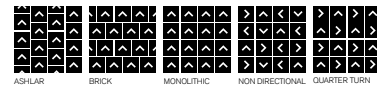

LEVEL SET TEXTURED STONES - DISTRESSED CONCRETE  
INSTALLED - NON DIRECTIONAL





Natural Woodgrains



A00201 BLACK WALNUT



A00203 CHESTNUT



A00204 BEECH



A00205 STORM



A00206 WINTER GREY



A00207 WASHED WHEAT



A00208 SAND DUNE



A00210 TEAK



A00212 CEDAR



A00214 BAMBOO

Backing	Sound Choice™ Acoustic Backing
Finish	Ceramor™ - UV Stabilized Ceramic Bead Coating
Product Definition	High Performance Luxury Vinyl Tile Contains 39% Pre-Consumer Recycled Content
Wear Layer Thickness	0.55 mm (EN ISO 24340)
Total Weight	6880 g/m <sup>2</sup> (EN ISO 23997)
Total Thickness	4.5 mm (EN ISO 24346)
Wear Classification	EN ISO 10874 33 Heavy Commercial /42 General Light Industrial
Radiant Panel	Euroclass Bfl s1 (EN 13501-1)
Castor Chair	Pass ( ISO 4918 / EN425)
Impact Sound Insulation (ΔL <sub>w</sub> )	16 dB (EN ISO 10140-3)
Abrasion Resistance	Group T (EN 660-2)
Packaging	2.5 m <sup>2</sup>
Pendulum Dry 4S	36+ Low slip potential (BS 7976-2)
Determination of Anti-Slip	R10 (DIN 5113) Cedar, Teak, Bamboo R9 (DIN 5113) Black Walnut, Chestnut, Beech, Washed Wheat, Storm, Winter Grey, Sand Dune
Carbon Footprint (cradle-to-gate)	9.20 kg CO <sub>2</sub> eq. /m <sup>2</sup>



LEVEL SET NATURAL WOODGRAINS - BEECH  
 INSTALLED - ASHLAR  
 URBAN RETREAT 102 - GRANITE  
 INSTALLED - NON DIRECTIONAL



Textured Woodgrains



A00403 DISTRESSED HICKORY



A00405 GREY DUNE



A00406 ANTIQUE LIGHT OAK



A00407 WHITE WASH



A00414 ANTIQUE MAPLE



A00415 ANTIQUE OAK



A00416 ANTIQUE DARK OAK



A00417 SILVER DUNE



A00418 CHARCOAL DUNE



A00419 ANTIQUE ASH OAK



A00420 RUSTIC CASHEW



A00421 RUSTIC OAK



A00422 RUSTIC HICKORY



A00423 RUSTIC ASH



A00424 RUSTIC BIRCH

Backing	Sound Choice™ Acoustic Backing
Finish	Ceramor™ - UV Stabilized Ceramic Bead Coating
Product Definition	High Performance Luxury Vinyl Tile Contains 39% Pre-Consumer Recycled Content
Wear Layer Thickness	0.55 mm (EN ISO 24340)
Total Weight	6880 g/m <sup>2</sup> (EN ISO 23997)
Total Thickness	4.5 mm (EN ISO 24346)
Wear Classification	EN ISO 10874 33 Heavy Commercial /42 General Light Industrial
Radiant Panel	Euroclass Bfl s1 (EN 13501-1)
Castor Chair	Pass ( ISO 4918 / EN425)
Impact Sound Insulation (ΔL <sub>w</sub> )	16 dB (EN ISO 10140-3)
Abrasion Resistance	Group T (EN 660-2)
Packaging	2.5 m <sup>2</sup>
Pendulum Dry 4S	36+ Low slip potential (BS 7976-2)
Determination of Anti-Slip	R10 (DIN 5113) Antique Light Oak, Grey Dune, Antique Oak, Antique Dark Oak, Silver Dune, Charcoal Dune, Antique Ash Oak, Rustic Birch, Rustic Ash, Rustic Hickory, Rustic Cashew, Rustic Oak
Carbon Footprint (cradle-to-gate)	R9 (DIN 5113) Antique Maple, White Wash, Distressed Hickory 9.20 kg CO <sub>2</sub> eq. /m <sup>2</sup>



LEVEL SET TEXTURED WOODGRAINS - ANTIQUE OAK  
INSTALLED - HERRINGBONE



Look Both Ways Collection

Luxury Vinyl Tile

Walk About

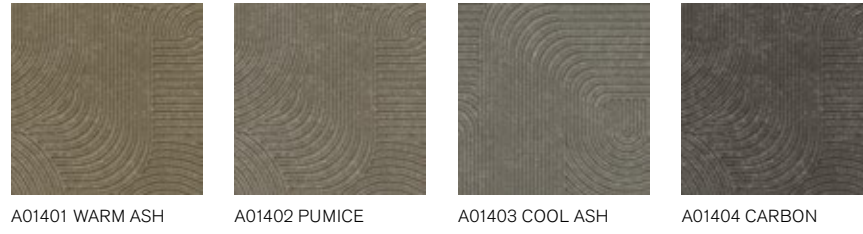

A01401 WARM ASH    A01402 PUMICE    A01403 COOL ASH    A01404 CARBON

Backing	Sound Choice™ Acoustic Backing
Finish	Ceramor™ - UV Stabilized Ceramic Bead Coating
Product Definition	High Performance Luxury Vinyl Tile Contains 39% Pre-Consumer Recycled Content
Wear Layer Thickness	0.55 mm (EN ISO 24340)
Total Weight	6880 g/m <sup>2</sup> (EN ISO 23997)
Total Thickness	4.5 mm (EN ISO 24346)
Wear Classification	EN ISO 10874 33 Heavy Commercial /42 General Light Industrial
Radiant Panel	Euroclass Bfl s1 (EN 13501-1)
Castor Chair	Pass (ISO 4918 / EN425)
Impact Sound Insulation (ΔL <sub>w</sub> )	16 dB (EN ISO 10140-3)
Abrasion Resistance	Group T (EN 660-2)
Packaging	2.5 m <sup>2</sup>
Pendulum Dry 4S	36+ Low slip potential (BS 7976-2)
Determination of Anti-Slip	R10 (DIN 51130)
Carbon Footprint (cradle-to-gate)	9.20 kg CO <sub>2</sub> eq./m <sup>2</sup>

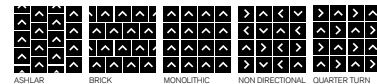

WALK ABOUT - PUMICE  
 INSTALLED - MONOLITHIC  
 STEP THIS WAY - ALBA  
 INSTALLED - BRICK





Look Both Ways Collection

Walk of Life



Luxury Vinyl Tile



Backing	Sound Choice™ Acoustic Backing
Finish	Ceramor™ - UV Stabilized Ceramic Bead Coating
Product Definition	High Performance Luxury Vinyl Tile Contains 39% Pre-Consumer Recycled Content
Wear Layer Thickness	0.55 mm (EN ISO 24340)
Total Weight	6880 g/m <sup>2</sup> (EN ISO 23997)
Total Thickness	4.5 mm (EN ISO 24346)
Wear Classification	EN ISO 10874 33 Heavy Commercial /42 General Light Industrial
Radiant Panel	Euroclass Bfl s1 (EN 13501-1)
Castor Chair	Pass (ISO 4918 / EN425)
Impact Sound Insulation (ΔL <sub>w</sub> )	16 dB (EN ISO 10140-3)
Abrasion Resistance	Group T (EN 660-2)
Packaging	2.5 m <sup>2</sup>
Pendulum Dry 4S	36+ Low slip potential (BS 7976-2)
Determination of Anti-Slip	R10 (DIN 51130)
Carbon Footprint (cradle-to-gate)	9.20 kg CO <sub>2</sub> eq./m <sup>2</sup>

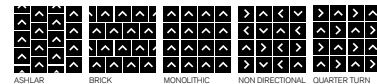

WALK OF LIFE - CHARCOAL  
WALK ON BY - MONOCHROME  
INSTALLED - MONOLITHIC



Look Both Ways Collection

Walk on By

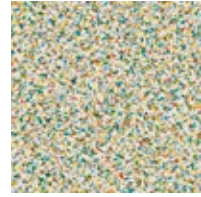

A01501 POLYCHROME



A01502 MONOCHROME

Luxury Vinyl Tile



Backing	Sound Choice™ Acoustic Backing
Finish	Ceramor™ - UV Stabilized Ceramic Bead Coating
Product Definition	High Performance Luxury Vinyl Tile Contains 39% Pre-Consumer Recycled Content
Wear Layer Thickness	0.55 mm (EN ISO 24340)
Total Weight	6880 g/m <sup>2</sup> (EN ISO 23997)
Total Thickness	4.5 mm (EN ISO 24346)
Wear Classification	EN ISO 10874 33 Heavy Commercial /42 General Light Industrial
Radiant Panel	Euroclass Bfl s1 (EN 13501-1)
Castor Chair	Pass (ISO 4918 / EN425)
Impact Sound Insulation (ΔL <sub>w</sub> )	16 dB (EN ISO 10140-3)
Abrasion Resistance	Group T (EN 660-2)
Packaging	2.5 m <sup>2</sup>
Pendulum Dry 4S	36+ Low slip potential (BS 7976-2)
Determination of Anti-Slip	R10 (DIN 51130)
Carbon Footprint (cradle-to-gate)	9.20 kg CO <sub>2</sub> eq./m <sup>2</sup>

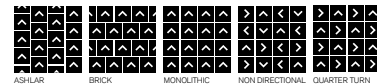

WALK ON BY - MONOCHROME  
STEP IN TIME - JET  
INSTALLED - MONOLITHIC



Look Both Ways Collection

Luxury Vinyl Tile

Walk the Aisle

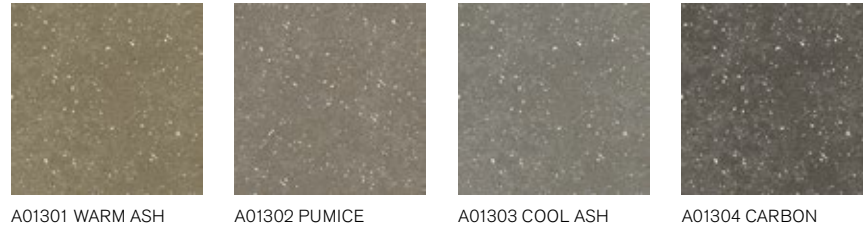

A01301 WARM ASH    A01302 PUMICE    A01303 COOL ASH    A01304 CARBON

Backing	Sound Choice™ Acoustic Backing
Finish	Ceramor™ - UV Stabilized Ceramic Bead Coating
Product Definition	High Performance Luxury Vinyl Tile Contains 39% Pre-Consumer Recycled Content
Wear Layer Thickness	0.55 mm (EN ISO 24340)
Total Weight	6880 g/m <sup>2</sup> (EN ISO 23997)
Total Thickness	4.5 mm (EN ISO 24346)
Wear Classification	EN ISO 10874 33 Heavy Commercial /42 General Light Industrial
Radiant Panel	Euroclass Bfl s1 (EN 13501-1)
Castor Chair	Pass (ISO 4918 / EN425)
Impact Sound Insulation (ΔL <sub>w</sub> )	16 dB (EN ISO 10140-3)
Abrasion Resistance	Group T (EN 660-2)
Packaging	2.5 m <sup>2</sup>
Pendulum Dry 4S	36+ Low slip potential (BS 7976-2)
Determination of Anti-Slip	R10 (DIN 51130)
Carbon Footprint (cradle-to-gate)	9.20 kg CO <sub>2</sub> eq./m <sup>2</sup>

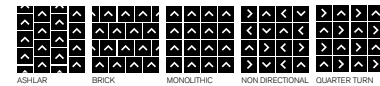

WALK THE AISLE - COOL ASH  
 WALK OF LIFE - COOL ASH  
 WALK ABOUT - COOL ASH  
 INSTALLED - MONOLITHIC



# Carpet Tile Collections.

WG100 - FOREST, CHARCOAL & SAGE  
INSTALLED - MONOLITHIC  
WG200 - CHARCOAL/FOREST, STONE/CHARCOAL, PEARL/SAGE & PEARL/STONE  
INSTALLED - DESIGN BY TILE



## Composure Collection

### Composure

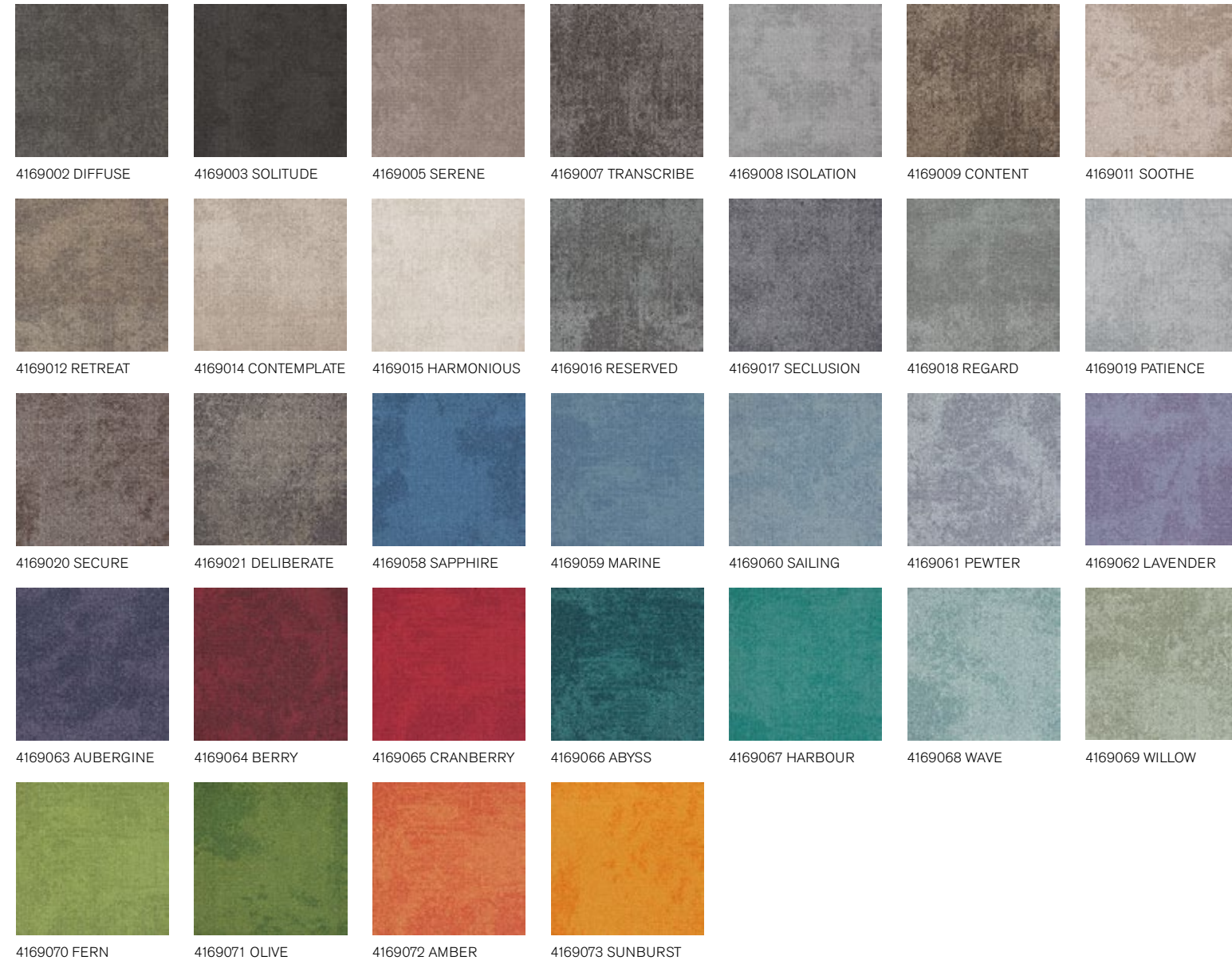

Backing	CQuest™Bio
Product Definition	Tufted Patterned Structured Loop Pile
Pile Material	100% Solution Dyed Nylon, Contains Recycled Content
Pile Yarn Weight	570 g/m <sup>2</sup> ± 5%
Pile Height	2.6 mm + 15% / - 10%
Total Thickness	6.0 mm ± 0.5 mm
Wear Classification	Heavy Contract (EN 1307) Class 33 / LC1
Radiant Panel	(EN ISO 9239-1) Euroclass Bfl s1 (EN 13501-1)
Castor Chair	≥ 2.4 (EN 985)
Impact Sound Insulation (ΔL <sub>w</sub> )	23 dB (EN ISO 10140-3)
Sound Absorption	α <sub>w</sub> 0.20 (EN ISO 11654)
Indoor Air Quality	GUT PRODIS - FE7272A5
Packaging	4 m <sup>2</sup>
Carbon Footprint (cradle-to-gate)	4.24 kg CO <sub>2</sub> eq. /m <sup>2</sup>



NON-DIRECTIONAL



COMPOSURE - REGARD  
INSTALLED - NON-DIRECTIONAL



## Composure Collection

### Composure Edge

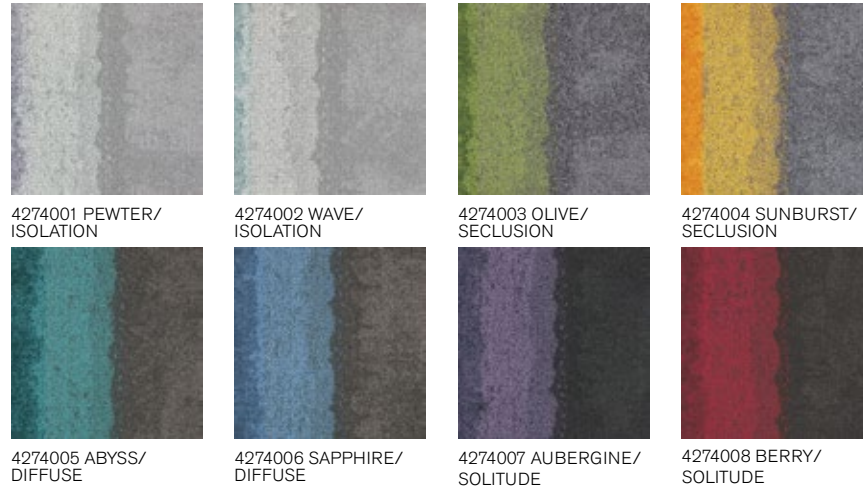

Backing	CQuest™Bio
Product Definition	Tufted Patterned Structured Loop Pile
Pile Material	100% Solution Dyed Nylon, Contains Recycled Content
Pile Yarn Weight	665 g/m <sup>2</sup> ± 5%
Pile Height	3.0 mm + 15% / - 10%
Total Thickness	6.1 mm ± 0.5 mm
Wear Classification	Heavy Contract (EN 1307) Class 33 / LC2
Radiant Panel	(EN ISO 9239-1) Euroclass Bfl s1 (EN 13501-1)
Castor Chair	≥ 2.4 (EN 985)
Impact Sound Insulation (ΔL <sub>w</sub> )	23 dB (EN ISO 10140-3)
Sound Absorption	α <sub>w</sub> 0.20 (EN ISO 11654)
Indoor Air Quality	GUT PRODIS - 6F2E721C
Packaging	4 m <sup>2</sup>
Carbon Footprint (cradle-to-gate)	4.74 kg CO <sub>2</sub> eq. /m <sup>2</sup>



COMPOSURE EDGE - OLIVE/SECLUSION  
 INSTALLED - DESIGN BY TILE  
 COMPOSURE - OLIVE & SECLUSION  
 INSTALLED - NON DIRECTIONAL



Connected Ethos Collection

CE100

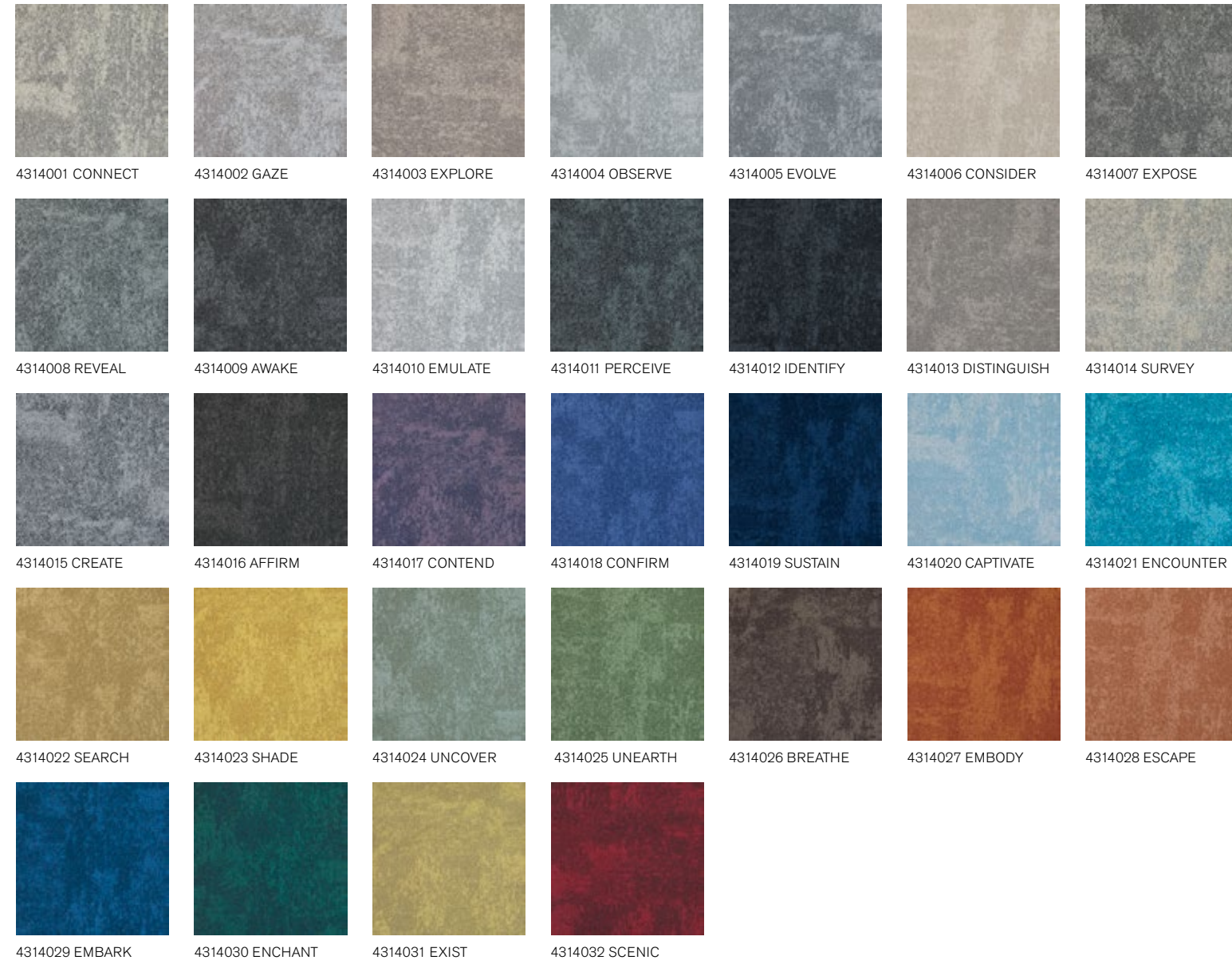

Backing	CQuest™Bio
Product Definition	Tufted Patterned Structured Loop Pile
Pile Material	100% Recycled Solution Dyed Nylon
Pile Yarn Weight	624 g/m <sup>2</sup> ± 5%
Pile Height	3.0 mm + 15% / - 10%
Total Thickness	6.4 mm ± 0.5 mm
Wear Classification	Heavy Contract (EN 1307) Class 33 / LC1
Radiant Panel	(EN ISO 9239-1) Euroclass Bfl s1 (EN 13501-1)
Castor Chair	≤ 2.4% (EN 986)
Impact Sound Insulation (ΔL <sub>w</sub> )	25 dB (EN ISO 10140-3)
Sound Absorption	α <sub>w</sub> 0.20 (EN ISO 11654)
Indoor Air Quality	GUT PRODIS - 5CE3AAE2
Packaging	5 m <sup>2</sup>
Carbon Footprint (cradle-to-gate)	3.16 kg CO <sub>2</sub> eq. /m <sup>2</sup>



CE100 - UNEARTH  
INSTALLED - NON DIRECTIONAL



Connected Ethos Collection

CE200



Backing	CQuest™Bio
Product Definition	Tufted Patterned Structured Loop Pile
Pile Material	100% Recycled Solution Dyed Nylon
Pile Yarn Weight	747 g/m <sup>2</sup> ± 5%
Pile Height	4.0 mm ± 5%
Total Thickness	7.5 mm ± 0.5 mm
Wear Classification	Heavy Contract (EN 1307) Class 33 / LC2
Radiant Panel	(EN ISO 9239-1) Euroclass Bfl s1 (EN 13501-1)
Castor Chair	≤ 2.4% (EN 986)
Impact Sound Insulation (ΔL <sub>w</sub> )	25 dB (EN ISO 10140-3)
Sound Absorption	α <sub>w</sub> 0.20 (EN ISO 11654)
Indoor Air Quality	GUT PRODIS - 4C5EDE85
Packaging	3 m <sup>2</sup>
Carbon Footprint (cradle-to-gate)	3.49 kg CO <sub>2</sub> eq./m <sup>2</sup>

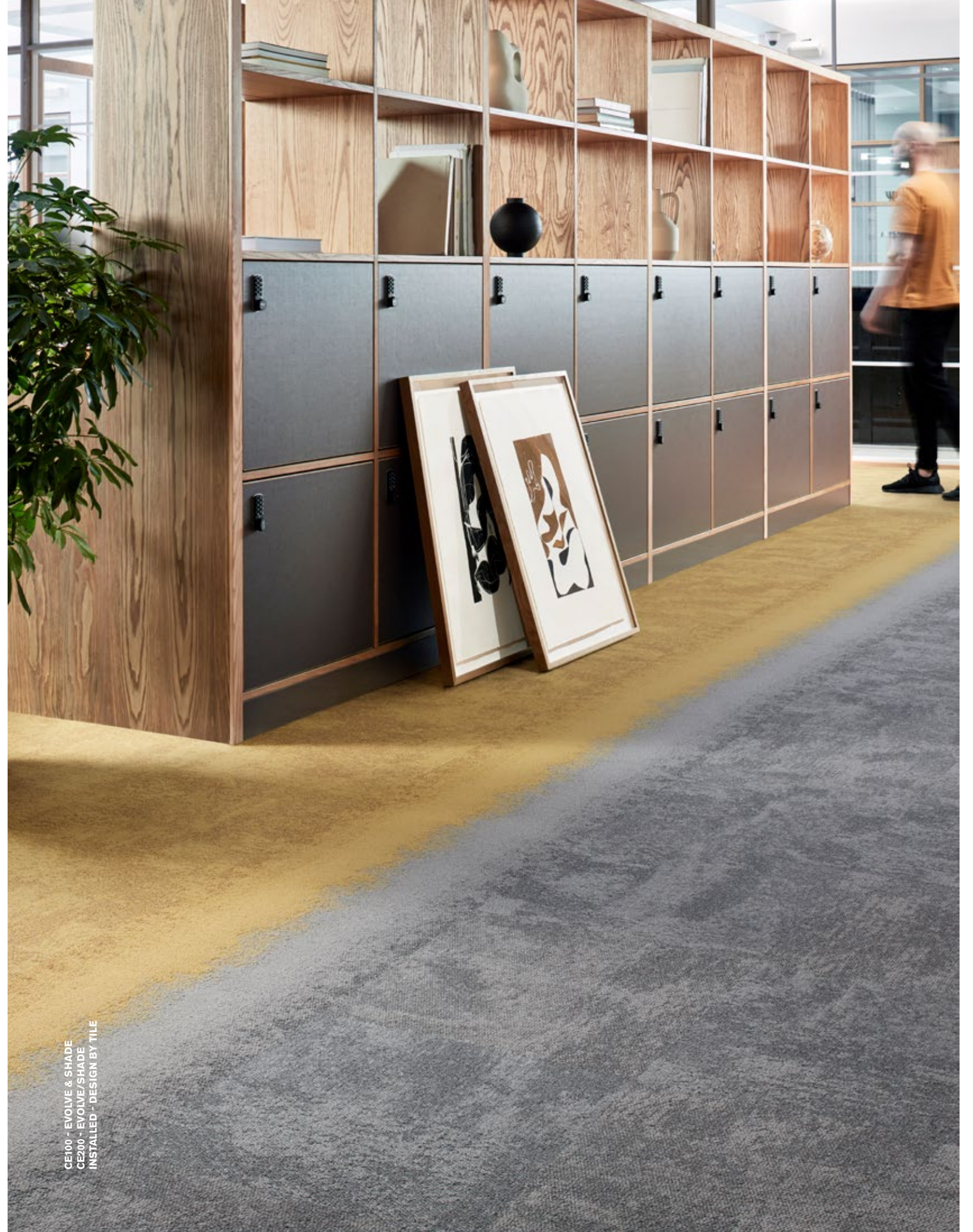

CE100 - EVOLVE & SHADE  
CE200 - EVOLVE/SHADE  
INSTALLED - DESIGN BY TILE



## Contemplation

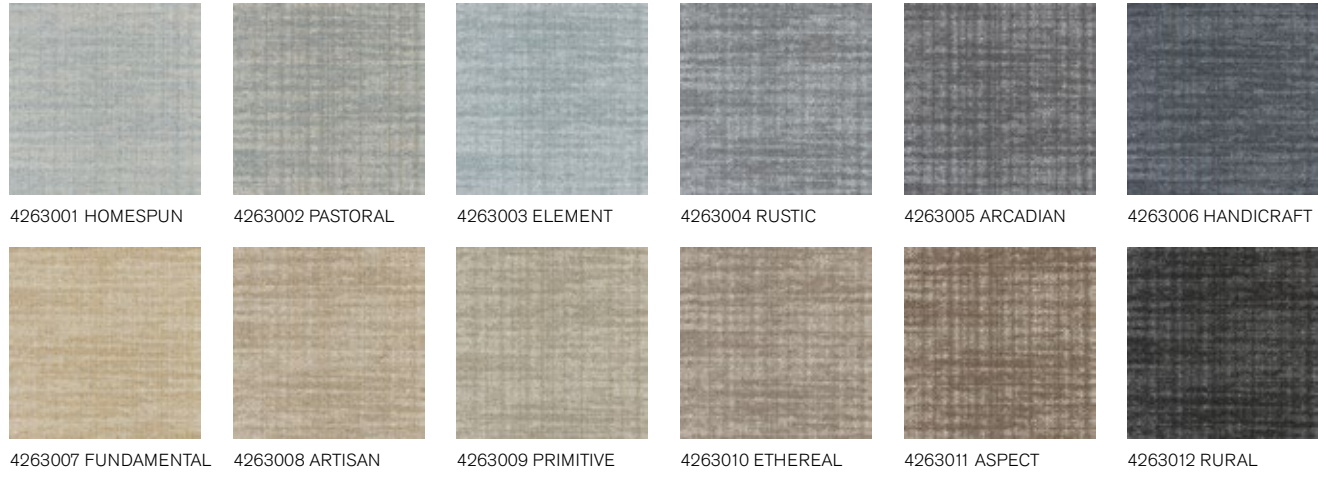

Backing	CQuest™Bio
Product Definition	Tufted Patterned Structured Loop Pile
Pile Material	100% Solution Dyed Nylon, Contains Recycled Content
Pile Yarn Weight	580 g/m <sup>2</sup> ± 5%
Pile Height	3.3 mm + 15% / - 10%
Total Thickness	6.3 mm ± 0.5 mm
Wear Classification	Heavy Contract (EN 1307) Class 33 / LC1
Radiant Panel	(EN ISO 9239-1) Euroclass Cfl s1 (EN 13501-1) <i>Bfl s1 on request</i>
Castor Chair	≥ 2.4 (EN 985)
Impact Sound Insulation (ΔL <sub>w</sub> )	23 dB (EN ISO 10140-3)
Sound Absorption	α <sub>w</sub> 0.20 (EN ISO 11654)
Indoor Air Quality	GUT PRODIS - 1206E2B1
Packaging	4 m <sup>2</sup>
Carbon Footprint (cradle-to-gate)	4.40 kg CO <sub>2</sub> eq. /m <sup>2</sup>

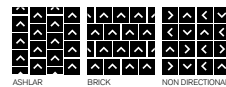

CONTEMPLATION - RUSTIC  
INSTALLED - ASHLAR



## Dolomite



Backing	CQuest™Bio
Product Definition	Tufted Plain Textured Loop Pile
Pile Material	100% Recycled Solution Dyed Nylon
Pile Yarn Weight	850 g/m <sup>2</sup> ± 5%
Pile Height	3.9 mm + 15% / - 10%
Total Thickness	6.9 mm ± 0.5 mm
Wear Classification	Heavy Contract (EN 1307) Class 33 / LC3
Radiant Panel	(EN ISO 9239-1) Euroclass Bfl s1 (EN 13501-1)
Castor Chair	≤ 2.4% (EN 986)
Impact Sound Insulation (ΔL <sub>w</sub> )	27 dB (EN ISO 10140-3)
Sound Absorption	α <sub>w</sub> 0.20 (EN ISO 11654)
Indoor Air Quality	GUT PRODIS - EACAFAB6
Packaging	4 m <sup>2</sup>
Carbon Footprint (cradle-to-gate)	3.76 kg CO <sub>2</sub> eq. /m <sup>2</sup>



DOLOMITE - LAPIS LAZULI  
INSTALLED - MONOLITHIC



Elevation III



Backing	CQuest™Bio
Product Definition	Microtuft Patterned Level Loop Pile
Pile Material	100% Recycled Solution Dyed Nylon
Pile Yarn Weight	360 g/m <sup>2</sup> ± 5%
Total Thickness	4.4 mm ± 0.5 mm
Wear Classification	Heavy Contract (EN 1307) Class 33 / LC1
Radiant Panel	(EN ISO 9239-1) Euroclass Cfl s1 (EN 13501-1) <i>Bfl s1 on request</i>
Castor Chair	≥ 2.4 (EN 985)
Impact Sound Insulation (ΔL <sub>w</sub> )	16 dB (EN ISO 10140-3)
Sound Absorption	α <sub>w</sub> 0.15 (EN ISO 11654)
Indoor Air Quality	GUT PRODIS - 17E5CE5A
Packaging	5 m <sup>2</sup>
Carbon Footprint (cradle-to-gate)	2.47 kg CO <sub>2</sub> eq. /m <sup>2</sup>



ELEVATION III - VALDEORRAS & BOTTICINO  
INSTALLED - QUARTER TURN



Embodied Beauty™ Collection

Geisha Gather

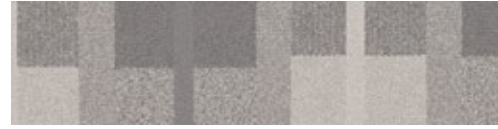

9551001 LIMESTONE



9551002 TAUPE



9551003 ASH



9551004 INDIGO



9551005 COAL



9551006 JET

Backing	CQuest™Bio
Product Definition	Tapestry Tufted Patterned Structured Tip Sheared Pile
Pile Material	100% Solution Dyed Nylon, contains recycled content
Pile Yarn Weight	882 g/m <sup>2</sup> ± 5%
Pile Height	4.8 mm + 15% / - 10%
Total Thickness	8.7 mm ± 0.5 mm
Wear Classification	Heavy Contract (EN 1307) Class 33 / LC2
Radiant Panel	(EN ISO 9239-1) Euroclass Bfl s1 (EN 13501-1)
Castor Chair	≥ 2.4 (EN 985)
Impact Sound Insulation (ΔL <sub>w</sub> )	25 dB (EN ISO 10140-3)
Sound Absorption	α <sub>w</sub> 0.20 (EN ISO 11654)
Indoor Air Quality	GUT PRODIS - 366AACBE
Packaging	3 m <sup>2</sup>
Carbon Footprint (cradle-to-gate)	3.53 kg CO <sub>2</sub> eq. /m <sup>2</sup>



GEISHA GATHER - TAUPE  
 INSTALLED - ASHLAR  
 WALK OF LIFE - COOL-ASH  
 INSTALLED - MONOLITHIC



Embodied Beauty™ Collection

Sashiko Stitch



9552001 FLINT



9552002 ASH



9552003 INDIGO



9552004 JET

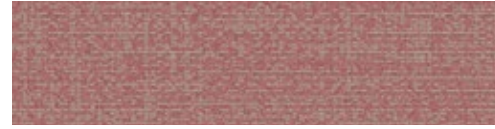

9552005 POPPY



9552006 JADEITE

Backing	CQuest™Bio
Product Definition	Tufted Patterned Structured Loop Pile
Pile Material	100% Solution Dyed Nylon, contains recycled content
Pile Yarn Weight	712 g/m <sup>2</sup> ± 5%
Pile Height	3.1 mm + 15% / - 10%
Total Thickness	6.4 mm ± 0.5 mm
Wear Classification	Heavy Contract (EN 1307) Class 33 / LC2
Radiant Panel	(EN ISO 9239-1) Euroclass Bfl s1 (EN 13501-1)
Castor Chair	≥ 2.4 (EN 985)
Impact Sound Insulation (ΔL <sub>w</sub> )	25 dB (EN ISO 10140-3)
Sound Absorption	α <sub>w</sub> 0.20 (EN ISO 11654)
Indoor Air Quality	GUT PRODIS - 6F85E829
Packaging	4 m <sup>2</sup>
Carbon Footprint (cradle-to-gate)	3.01 kg CO <sub>2</sub> eq./m <sup>2</sup>



SASHIKO STITCH - FLINT  
INSTALLED - ASHLAR



Embodied Beauty™ Collection

Shishu Stitch [-CO<sub>2</sub>]



9553001 JET



9553002 SHADE



9553003 INDIGO



9553004 ASH



9553005 TAUPE



9553006 LIMESTONE

Backing	CQuest™BioX
Product Definition	Tufted Patterned Structured Loop Pile
Pile Material	100% Solution Dyed Nylon, contains recycled content
Pile Yarn Weight	407 g/m <sup>2</sup> ± 5%
Pile Height	2.0 mm + 15% / - 10%
Total Thickness	5.7 mm ± 0.5 mm
Wear Classification	Heavy Contract (EN 1307) Class 33 / LC1
Radiant Panel	(EN ISO 9239-1) Euroclass Cfl s1 (EN 13501-1)
Castor Chair	≥ 2.4 (EN 985)
Impact Sound Insulation (ΔL <sub>w</sub> )	24 dB (EN ISO 10140-3)
Sound Absorption	α <sub>w</sub> 0.15 (EN ISO 11654)
Indoor Air Quality	GUT PRODIS - COE56A52
Packaging	5 m <sup>2</sup>
Carbon Footprint (cradle-to-gate)	-0.30 kg CO <sub>2</sub> eq. /m <sup>2</sup>



SHISHU STITCH - SHADE  
INSTALLED - HERRINGBONE





Embodied Beauty™ Collection

Simple Sash

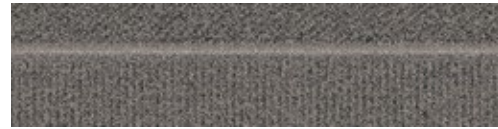

9554001 FLINT

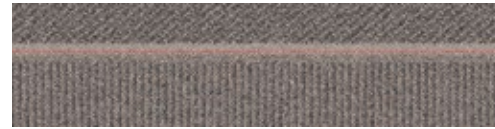

9554002 ALBA

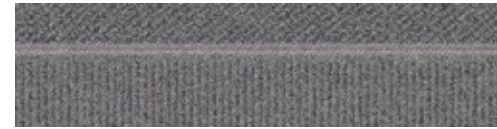

9554003 ASH



9554004 INDIGO

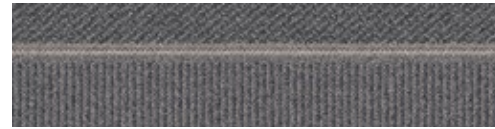

9554005 COAL

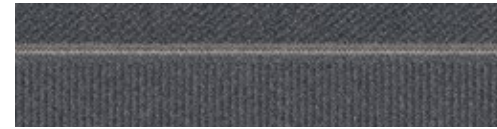

9554006 JET

Backing	CQuest™Bio
Product Definition	Tufted Patterned Structured Loop Pile
Pile Material	100% Solution Dyed Nylon, contains recycled content
Pile Yarn Weight	644 g/m <sup>2</sup> ± 5%
Pile Height	3.1 mm + 15% / - 10%
Total Thickness	6.6 mm ± 0.5 mm
Wear Classification	Heavy Contract (EN 1307) Class 33 / LC2
Radiant Panel	(EN ISO 9239-1) Euroclass Bfl s1 (EN 13501-1)
Castor Chair	≥ 2.4 (EN 985)
Impact Sound Insulation (ΔL <sub>w</sub> )	25 dB (EN ISO 10140-3)
Sound Absorption	α <sub>w</sub> 0.20 (EN ISO 11654)
Indoor Air Quality	GUT PRODIS - CFADAB59
Packaging	4 m <sup>2</sup>
Carbon Footprint (cradle-to-gate)	2.80 kg CO <sub>2</sub> eq. /m <sup>2</sup>



SIMPLE SASH - ALBA  
INSTALLED - ASHLAR



Embodied Beauty™ Collection

Tokyo Texture [-CO<sub>2</sub>]



9555001 FLINT



9555002 TAUPE



9555003 ASH



9555004 INDIGO



9555005 COAL



9555007 JET

Backing	CQuest™BioX
Product Definition	Tufted Patterned Structured Loop Pile
Pile Material	100% Solution Dyed Nylon, contains recycled content
Pile Yarn Weight	407 g/m <sup>2</sup> ± 5%
Pile Height	2.4 mm + 15% / - 10%
Total Thickness	6.0 mm ± 0.5 mm
Wear Classification	Heavy Contract (EN 1307) Class 33 / LC1
Radiant Panel	(EN ISO 9239-1) Euroclass Cfl s1 (EN 13501-1)
Castor Chair	≥ 2.4 (EN 985)
Impact Sound Insulation (ΔL <sub>w</sub> )	24 dB (EN ISO 10140-3)
Sound Absorption	α <sub>w</sub> 0.15 (EN ISO 11654)
Indoor Air Quality	GUT PRODIS - 317E24EF
Packaging	5 m <sup>2</sup>
Carbon Footprint (cradle-to-gate)	-0.30 kg CO <sub>2</sub> eq. /m <sup>2</sup>



TOKYO TEXTURE - ASH  
INSTALLED - HERRINGBONE



Embodied Beauty™ Collection

Vintage Kimono



9556001 LIMESTONE



9556002 TAUPE



9556003 ASH



9556004 INDIGO



9556005 COAL



9556006 JET

Backing	CQuest™Bio
Product Definition	Tapestry Tufted Patterned Structured Tip Sheared Pile
Pile Material	100% Solution Dyed Nylon, contains recycled content
Pile Yarn Weight	882 g/m <sup>2</sup> ± 5%
Pile Height	2.9 mm + 15% / - 10%
Total Thickness	6.4 mm ± 0.5 mm
Wear Classification	Heavy Contract (EN 1307) Class 33 / LC2
Radiant Panel	(EN ISO 9239-1) Euroclass Bfl s1 (EN 13501-1)
Castor Chair	≥ 2.4 (EN 985)
Impact Sound Insulation (ΔL <sub>w</sub> )	25 dB (EN ISO 10140-3)
Sound Absorption	α <sub>w</sub> 0.20 (EN ISO 11654)
Indoor Air Quality	GUT PRODIS - 953B9414
Packaging	4 m <sup>2</sup>
Carbon Footprint (cradle-to-gate)	3.53 kg CO <sub>2</sub> eq. /m <sup>2</sup>



VINTAGE KIMONO - COAL  
INSTALLED - ASHLAR





Embodied Beauty™ Collection

Zen Stitch [-CO<sub>2</sub>]



9557001 FLINT



9557004 TAUPE



9557005 ASH



9557006 INDIGO



9557007 COAL



9557009 JET

Backing	CQuest™BioX
Product Definition	Tufted Patterned Structured Loop Pile
Pile Material	100% Solution Dyed Nylon, contains recycled content
Pile Yarn Weight	407 g/m <sup>2</sup> ± 5%
Pile Height	2.2 mm + 15% / - 10%
Total Thickness	5.9 mm ± 0.5 mm
Wear Classification	Heavy Contract (EN 1307) Class 33 / LC1
Radiant Panel	(EN ISO 9239-1) Euroclass Cfl s1 (EN 13501-1)
Castor Chair	≥ 2.4 (EN 985)
Impact Sound Insulation (ΔL <sub>w</sub> )	24 dB (EN ISO 10140-3)
Sound Absorption	α <sub>w</sub> 0.15 (EN ISO 11654)
Indoor Air Quality	GUT PRODIS - CDB3BF76
Packaging	5 m <sup>2</sup>
Carbon Footprint (cradle-to-gate)	-0.30 kg CO <sub>2</sub> eq. /m <sup>2</sup>

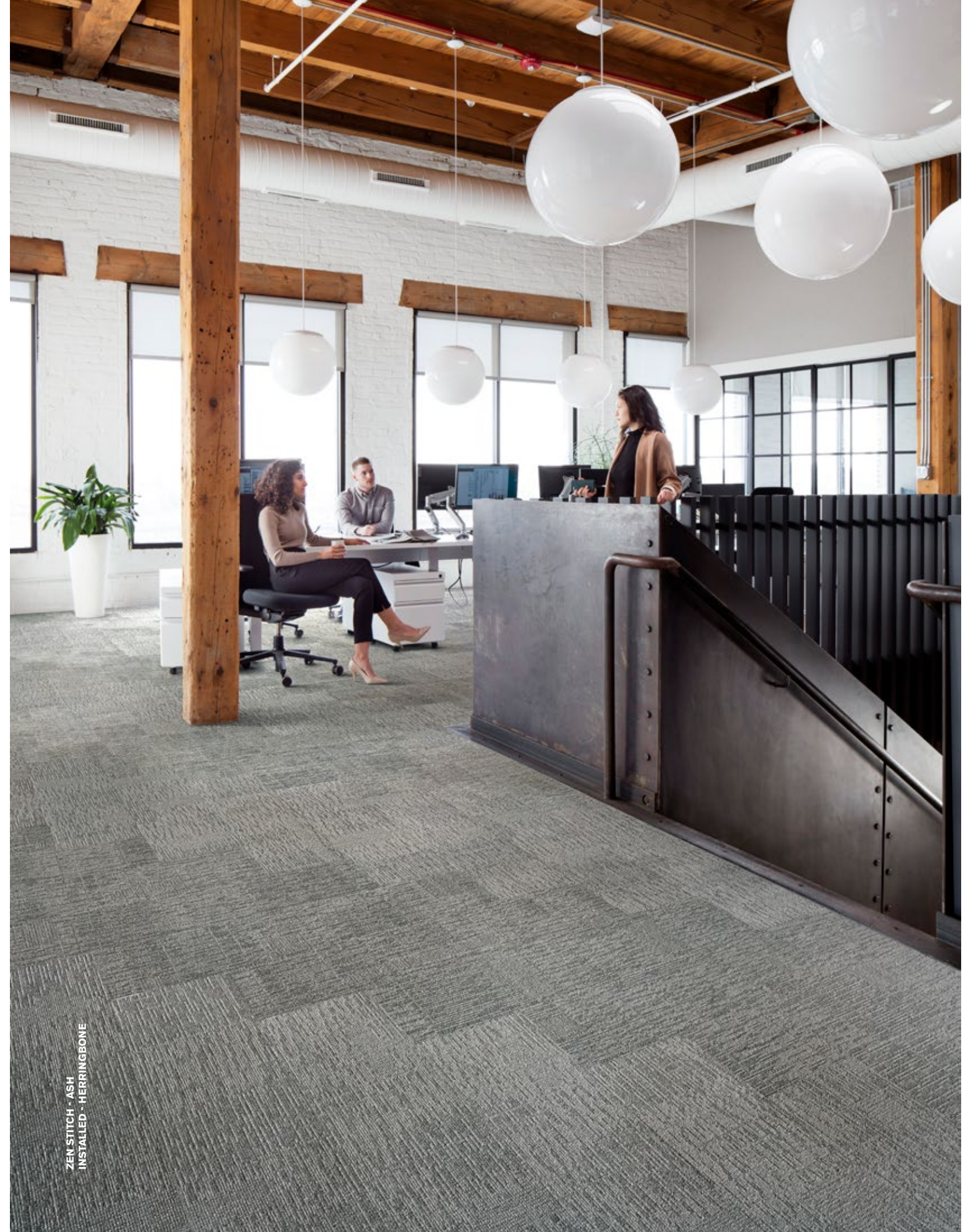

ZEN STITCH - ASH  
INSTALLED - HERRINGBONE



## Employ Collection

### Employ Constant

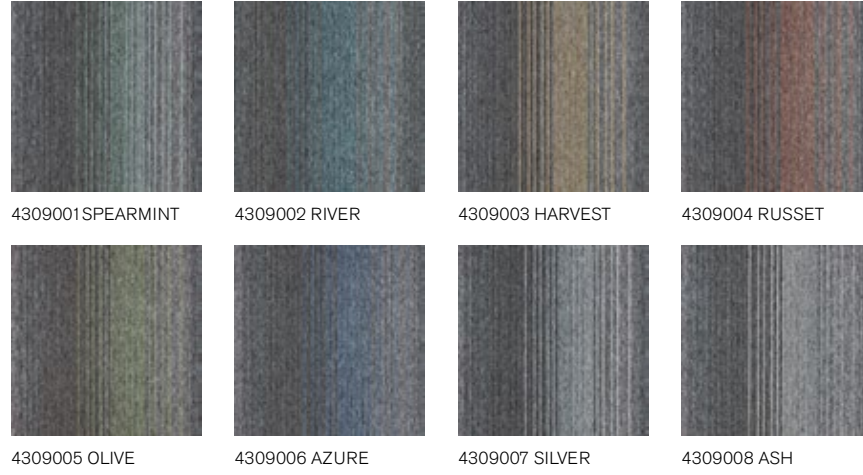

Backing	CQuest™Bio
Product Definition	Tufted Patterned Level Loop Pile
Pile Material	100% Solution Dyed Nylon
Pile Yarn Weight	462 g/m <sup>2</sup> ± 5%
Pile Height	2.2 mm + 15% / - 10%
Total Thickness	5.2 mm ± 0.5 mm
Wear Classification	Heavy Contract (EN 1307) Class 33 / LC1
Radiant Panel	(EN ISO 9239-1) Euroclass Bfl s1 (EN 13501-1)
Castor Chair	≥ 2.4 (EN 985)
Impact Sound Insulation (ΔL <sub>w</sub> )	24 dB (EN ISO 10140-3)
Sound Absorption	α <sub>w</sub> 0.15 (EN ISO 11654)
Indoor Air Quality	GUT PRODIS - 3F22B60F
Packaging	5 m <sup>2</sup>
Carbon Footprint (cradle-to-gate)	5.72 kg CO <sub>2</sub> eq. /m <sup>2</sup>



EMPLOY CONSTANT - SPEARMINT  
INSTALLED - BRICK



## Employ Collection

### Employ Dimensions



4271001 VOLUME



4271002 SURFACE



4271003 CONNECT



4271004 PARALLEL



4271005 TIME



4271006 SCALE



4271007 LINE

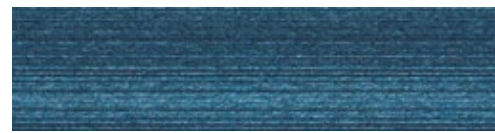

4271008 MEASURE



4271009 SEGMENT

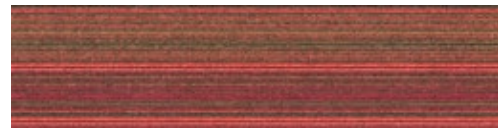

4271010 OBJECT

Backing	CQuest™Bio
Product Definition	Tufted Patterned Level Loop Pile
Pile Material	100% Solution Dyed Nylon
Pile Yarn Weight	462 g/m <sup>2</sup> ± 5%
Pile Height	2.5 mm + 15% / - 10%
Total Thickness	5.5 mm ± 0.5 mm
Wear Classification	Heavy Contract (EN 1307) Class 33 / LC1
Radiant Panel	(EN ISO 9239-1) Euroclass Bfl s1 (EN 13501-1)
Castor Chair	≥ 2.4 (EN 985)
Impact Sound Insulation (ΔL <sub>w</sub> )	24 dB (EN ISO 10140-3)
Sound Absorption	α <sub>w</sub> 0.15 (EN ISO 11654)
Indoor Air Quality	GUT PRODIS - 6684AD28
Packaging	5 m <sup>2</sup>
Carbon Footprint (cradle-to-gate)	5.72 kg CO <sub>2</sub> eq. /m <sup>2</sup>



EMPLOY DIMENSIONS - CONNECT  
INSTALLED - HERRINGBONE



## Employ Collection

### Employ Lines

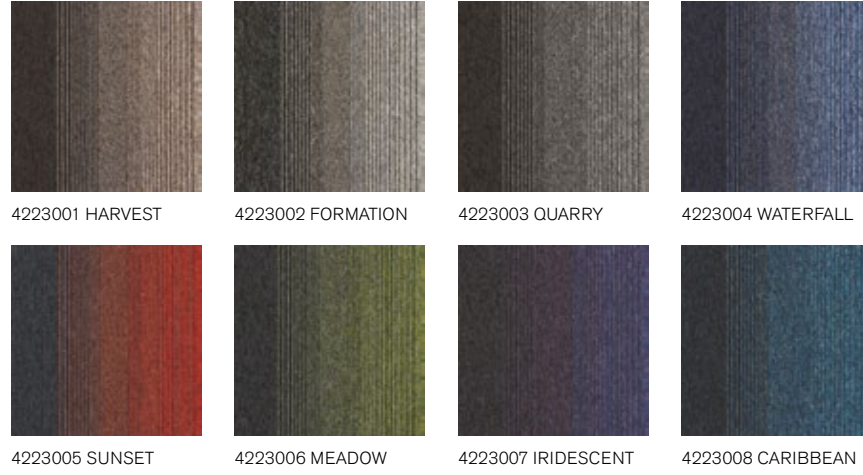

Backing	CQuest™Bio
Product Definition	Tufted Patterned Level Loop Pile
Pile Material	100% Solution Dyed Nylon
Pile Yarn Weight	462 g/m <sup>2</sup> ± 5%
Pile Height	2.5 mm + 15% / - 10%
Total Thickness	5.2 mm ± 0.5 mm
Wear Classification	Heavy Contract (EN 1307) Class 33 / LC1
Radiant Panel	(EN ISO 9239-1) Euroclass Bfl s1 (EN 13501-1)
Castor Chair	≥ 2.4 (EN 985)
Impact Sound Insulation (ΔL <sub>w</sub> )	24 dB (EN ISO 10140-3)
Sound Absorption	α <sub>w</sub> 0.15 (EN ISO 11654)
Indoor Air Quality	GUT PRODIS - 54BC02D7
Packaging	5 m <sup>2</sup>
Carbon Footprint (cradle-to-gate)	5.72 kg CO <sub>2</sub> eq. /m <sup>2</sup>



EMPLOY LINES - FORMATION  
INSTALLED - NON DIRECTIONAL





Employ Collection

Employ Loop



Backing CQuest™Bio  
 Product Definition Tufted Level Loop Pile  
 Pile Material 100% Solution Dyed Nylon  
 Pile Yarn Weight 518 g/m<sup>2</sup> ± 5%  
 Pile Height 2.6 mm + 15% / - 10%  
 Total Thickness 5.6 mm ± 0.5 mm  
 Wear Classification Heavy Contract (EN 1307) Class 33 / LC1  
 Radiant Panel (EN ISO 9239-1) Euroclass Bfl s1 (EN 13501-1)  
 Castor Chair ≥ 2.4 (EN 985)  
 Impact Sound Insulation (ΔL<sub>w</sub>) 24 dB (EN ISO 10140-3)  
 Sound Absorption α<sub>w</sub> 0.15 (EN ISO 11654)  
 Indoor Air Quality GUT PRODIS - D9884A79  
 Packaging 5 m<sup>2</sup>  
 Carbon Footprint (cradle-to-gate) 6.26 kg CO<sub>2</sub> eq. /m<sup>2</sup>

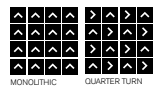

EMPLOY LOOP - NORDIC  
 INSTALLED - MONOLITHIC  
 EMPLOY LINES - WATERFALL  
 INSTALLED - DESIGN BY TILE





## Equilibrium



Backing	CQuest™Bio
Product Definition	Tufted Patterned Structured Tip Sheared Pile
Pile Material	100% Recycled Solution Dyed Nylon
Pile Yarn Weight	814 g/m <sup>2</sup> ± 5%
Pile Height	4.1 mm + 15% / - 10%
Total Thickness	7.3 mm ± 0.5 mm
Wear Classification	Heavy Contract (EN 1307) Class 33 / LC2
Radiant Panel	(EN ISO 9239-1) Euroclass Bfl s1 (EN 13501-1)
Castor Chair	≥ 2.4 (EN 985)
Impact Sound Insulation (ΔL <sub>w</sub> )	27 dB (EN ISO 10140-3)
Sound Absorption	α <sub>w</sub> 0.20 (EN ISO 11654)
Indoor Air Quality	GUT PRODIS - B2AACDC5
Packaging	4 m <sup>2</sup>
Carbon Footprint (cradle-to-gate)	3.66 kg CO <sub>2</sub> eq. /m <sup>2</sup>

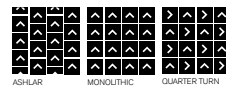

EQUILIBRIUM - EQUATION  
INSTALLED - ASHLAR



Flash Line [-CO<sub>2</sub>]

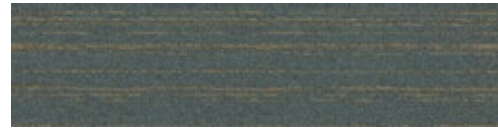

4289001 AMBER FLASH



4289002 CREAM FLASH

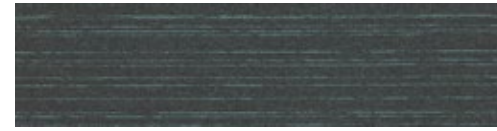

4289003 AQUA FLASH



4289004 IVORY FLASH



4289005 GREY FLASH

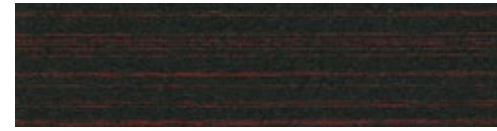

4289006 RUBY FLASH



4289007 TERRACOTTA FLASH

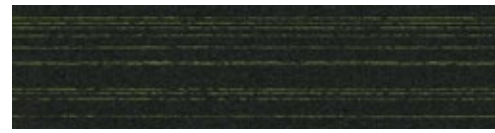

4289008 OLIVE FLASH

Backing	CQuest™BioX
Product Definition	Microtuft Patterned Level Loop Pile
Pile Material	100% Recycled Solution Dyed Nylon
Pile Yarn Weight	478 g/m <sup>2</sup> ± 5%
Total Thickness	5.7 mm ± 0.5 mm
Wear Classification	Heavy Contract (EN 1307) Class 33 / LC1
Radiant Panel	(EN ISO 9239-1) Euroclass Cfl s1 (EN 13501-1)
Castor Chair	≥ 2.4 (EN 985)
Impact Sound Insulation (ΔL <sub>w</sub> )	16 dB (EN ISO 10140-3)
Sound Absorption	α <sub>w</sub> 0.15 (EN ISO 11654)
Indoor Air Quality	GUT PRODIS - DC23FBE2
Packaging	5 m <sup>2</sup>
Carbon Footprint (cradle-to-gate)	-1.10 kg CO <sub>2</sub> eq. /m <sup>2</sup>

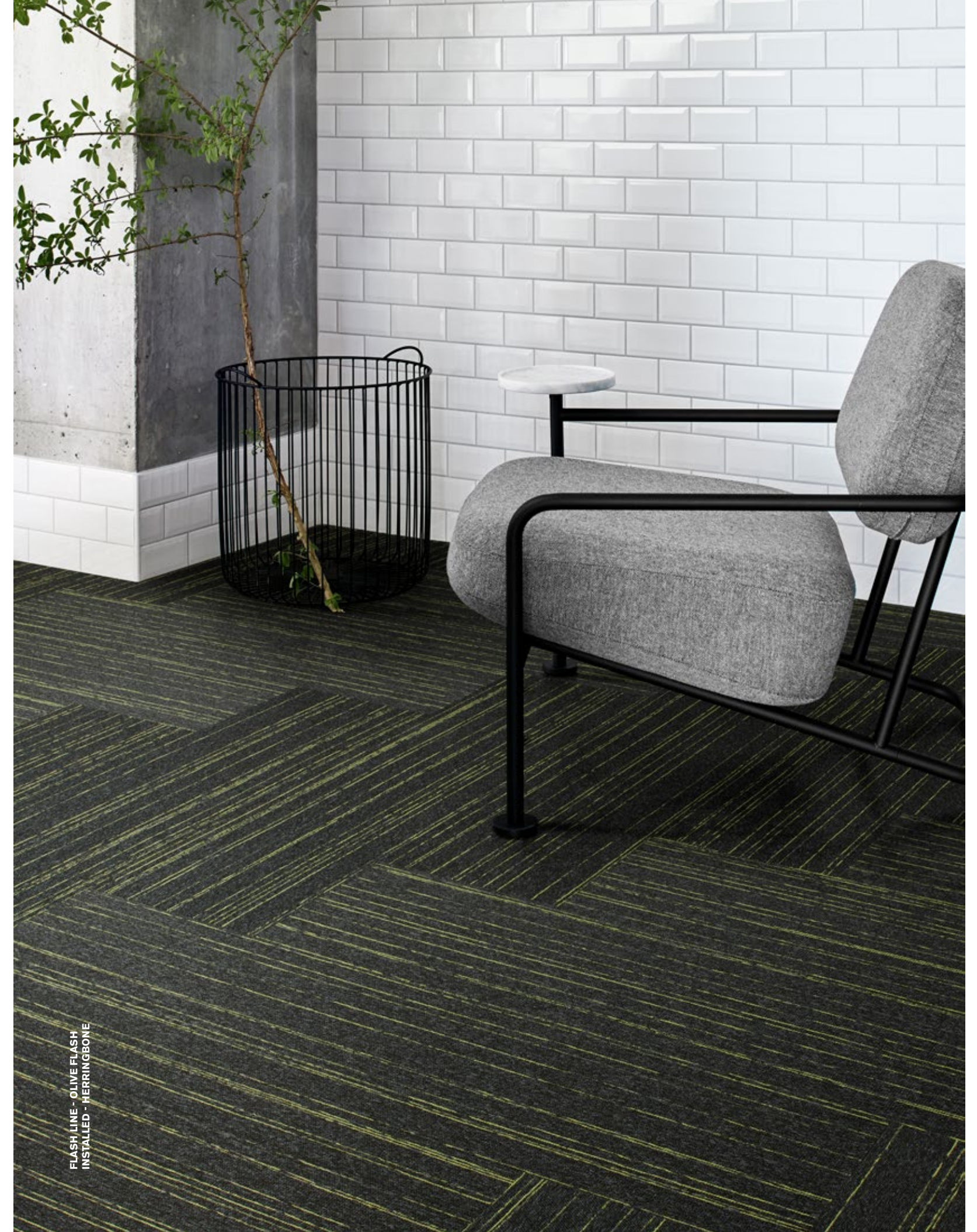

FLASH LINE - OLIVE FLASH  
INSTALLED - HERRINGBONE



## Heuga 530 II



Backing	CQuest™Bio
Product Definition	Tufted Plain Textured Loop Pile
Pile Material	100% Recycled Nylon
Pile Yarn Weight	660 g/m <sup>2</sup> ± 5%
Pile Height	3.4 mm + 15% / - 10%
Total Thickness	6.4 mm ± 0.5 mm
Wear Classification	Heavy Contract (EN 1307) Class 33 / LC2
Radiant Panel	(EN ISO 9239-1) Euroclass Bfl s1 (EN 13501-1)
Castor Chair	≥ 2.4 (EN 985)
Impact Sound Insulation (ΔL <sub>w</sub> )	25 dB (EN ISO 10140-3)
Sound Absorption	α <sub>w</sub> 0.20 (EN ISO 11654)
Indoor Air Quality	GUT PRODIS - A70BBCAF
Packaging	5 m <sup>2</sup>
Carbon Footprint (cradle-to-gate)	3.68 kg CO <sub>2</sub> eq. /m <sup>2</sup>

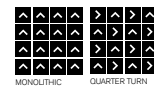

HEUGA 530 II - SILVER  
INSTALLED - MONOLITHIC



# Heuga 580 II

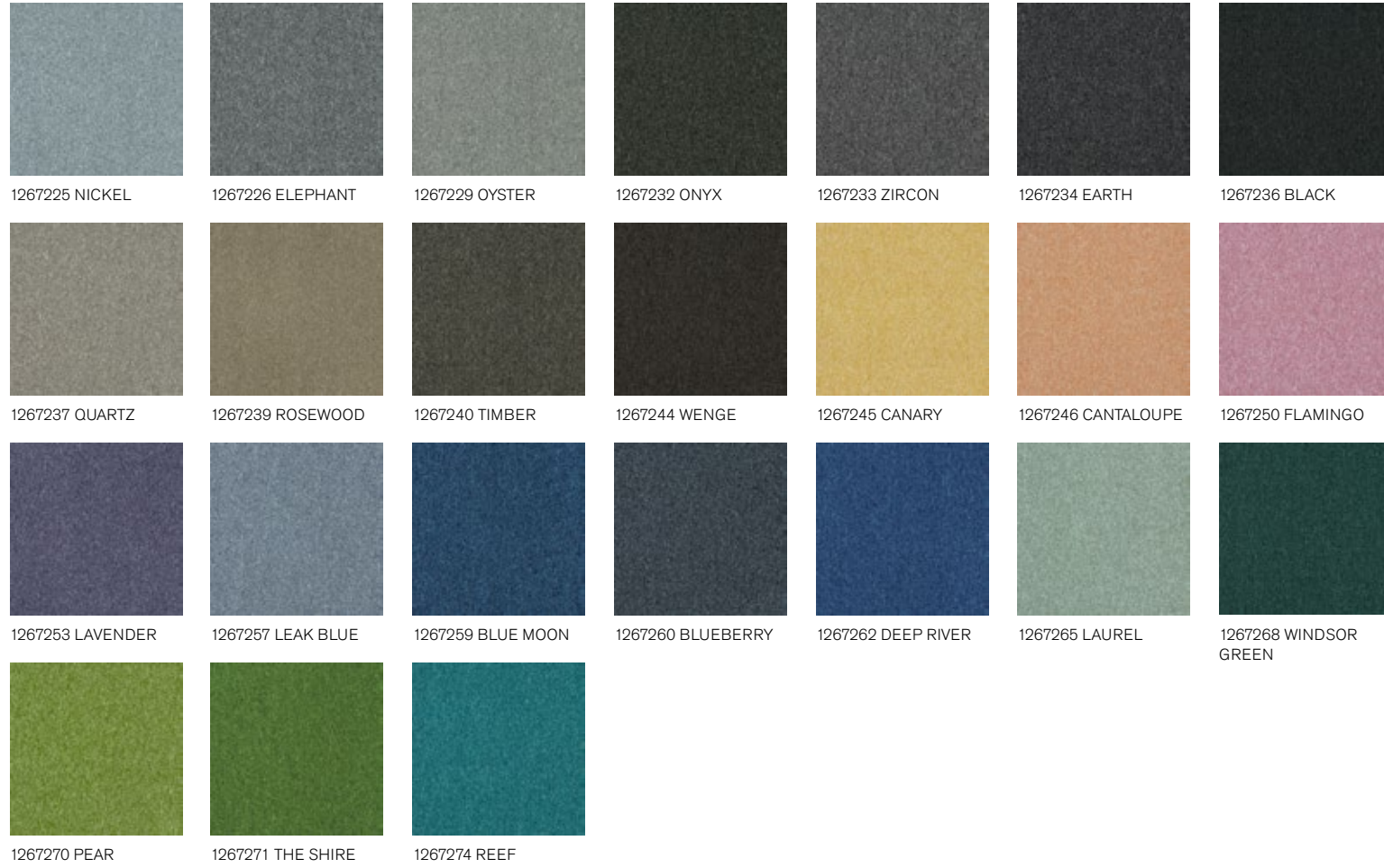

Backing CQuest™Bio  
 Product Definition Tufted Plain Level Loop Pile  
 Pile Material 100% Recycled Nylon  
 Pile Yarn Weight 580 g/m<sup>2</sup> ± 5%  
 Pile Height 2.7 mm + 15% / - 10%  
 Total Thickness 5.8 mm ± 0.5 mm  
 Wear Classification Heavy Contract (EN 1307) Class 33 / LC1  
 Radiant Panel (EN ISO 9239-1) Euroclass Bfl s1 (EN 13501-1)  
 Castor Chair ≥ 2.4 (EN 985)  
 Impact Sound Insulation (ΔL<sub>w</sub>) 25 dB (EN ISO 10140-3)  
 Sound Absorption α<sub>w</sub> 0.15 (EN ISO 11654)  
 Indoor Air Quality GUT PRODIS - C2CBC58F  
 Packaging 5 m<sup>2</sup>  
 Carbon Footprint (cradle-to-gate) 3.53 kg CO<sub>2</sub> eq. /m<sup>2</sup>



HEUGA 580 II - LAUREL & CANTALOUPE  
 INSTALLED - MONOLITHIC  
 IRIDESCENCE - EARTH  
 INSTALLED - NON DIRECTIONAL



Heuga 725



Backing	CQuest™Bio
Product Definition	Tufted Plain Level Cut Pile
Pile Material	100% Recycled Solution Dyed Nylon
Pile Yarn Weight	720 g/m <sup>2</sup> ± 5%
Pile Height	4.2 mm + 15% / - 10%
Total Thickness	7.0 mm ± 0.5 mm
Wear Classification	Heavy Contract (EN 1307) Class 33 / LC2
Radiant Panel	(EN ISO 9239-1) Euroclass Bfl s1 (EN 13501-1)
Castor Chair	≥ 2.4 (EN 985)
Impact Sound Insulation (ΔL <sub>w</sub> )	25 dB (EN ISO 10140-3)
Sound Absorption	α <sub>w</sub> 0.20 (EN ISO 11654)
Indoor Air Quality	GUT PRODIS - 18E62AD3
Packaging	4 m <sup>2</sup>
Carbon Footprint (cradle-to-gate)	3.41 kg CO <sub>2</sub> eq. /m <sup>2</sup>

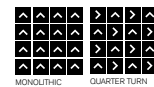

HEUGA 725 - OYSTER  
INSTALLED - MONOLITHIC



Heuga 727

4122120 PLATIN (SD)	4122121 ELEPHANT (SD)	4122122 GRAPHITE (SD)	4122123 COAL (SD)	4122124 DUST (SD)	4122125 PEBBLES (SD)	4122126 PANTHER (SD)
4122127 ONYX (SD)	4122128 SILVER (SD)	4122129 COPRA (SD)	4122131 NUTMEG (SD)	4122132 OYSTER (SD)	4122133 LINEN (SD)	4122138 HOT PEPPER (SD)
4122139 CHOCOLATE (SD)	4122140 CAYENNE (PD)	4122142 AMARYLLIS (SD)	4122143 MAUVE (PD)	4122144 PASHMINA (PD)	4122152 MERCURY (SD)	4122153 LAVENDER (SD)
4122155 BLUE RIBAND (SD)	4122290 IRON (PD)	4122291 MAHOGANY (PD)	4122292 PUMPKIN (PD)	4122293 CRIMSON (PD)	4122294 CHESTNUT (PD)	4122295 ROSE (PD)
4122296 HEATHER (PD)	4122297 PLUM (PD)	4122298 LAPIS (PD)	4122299 INDIGO (PD)	4122300 CAPRI (PD)	4122301 TURQUOISE (PD)	4122302 TEAL (PD)
4122303 EUCALYPTUS (PD)	4122304 YELLOW GREEN (PD)	4122305 FOREST (PD)	4122306 FERN (PD)	4122307 MOSS (PD)	4122308 PEWTER (SD)	4122309 BASALT (SD)

Further colors and technical data can be found on the following page.



HEUGA 727 - OYSTER  
 INSTALLED - MONOLITHIC  
 LEVEL SET NATURAL WOODGRAINS - CHESTNUT  
 INSTALLED - ASHLAR



## Heuga 727

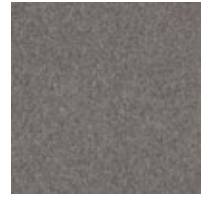

4122310 MINK (SD)



4122311 PEARL BROWN (SD)



4122312 SALMON (SD)

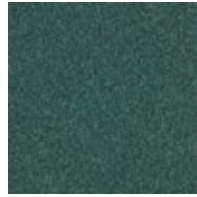

4122313 PINE (SD)

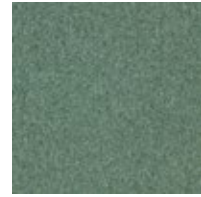

4122314 SAGE (SD)

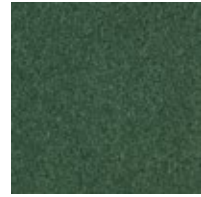

4122315 BOTTLE GREEN (SD)

### Piece Dyed (PD)

Backing	CQuest™Bio
Product Definition	Tufted Plain Level Loop Pile
Pile Material	100% Recycled Nylon
Pile Yarn Weight	580 g/m <sup>2</sup> ± 5%
Pile Height	2.6 mm +15% / - 10%
Total Thickness	5.6 mm ± 0.5 mm
Wear Classification	Heavy Contract (EN 1307) Class 33 / LC1
Radiant Panel	(EN ISO 9239-1) Euroclass Cfl s1 (EN 13501-1) <i>Bfl s1 on request</i>
Castor Chair	≥ 2.4 (EN 985)
Impact Sound Insulation (ΔL <sub>w</sub> )	25 dB (EN ISO 10140-3)
Sound Absorption	α <sub>w</sub> 0.15 (EN ISO 11654)
Indoor Air Quality	GUT PRODIS - CBD6BE5B
Packaging	5 m <sup>2</sup>
Carbon Footprint (cradle-to-gate)	3.53 kg CO <sub>2</sub> eq. /m <sup>2</sup>

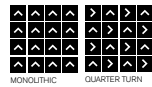

### Solution Dyed (SD)

Backing	CQuest™Bio
Product Definition	Tufted Plain Level Loop Pile
Pile Material	100% Recycled Solution Dyed Nylon
Pile Yarn Weight	535 g/m <sup>2</sup> ± 5%
Pile Height	2.5 mm +15% / - 10%
Total Thickness	5.8 mm ± 0.5 mm
Wear Classification	Heavy Contract (EN 1307) Class 33 / LC1
Radiant Panel	(EN ISO 9239-1) Euroclass Cfl s1 (EN 13501-1) <i>Bfl s1 on request</i>
Castor Chair	≥ 2.4 (EN 985)
Impact Sound Insulation (ΔL <sub>w</sub> )	25 dB (EN ISO 10140-3)
Sound Absorption	α <sub>w</sub> 0.15 (EN ISO 11654)
Indoor Air Quality	GUT PRODIS - 69D9C999
Packaging	5 m <sup>2</sup>
Carbon Footprint (cradle-to-gate)	2.93 kg CO <sub>2</sub> eq. /m <sup>2</sup>

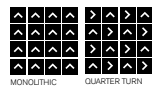

HEUGA 727 - BOTTLE GREEN & SAGE  
INSTALLED - MONOLITHIC



Kerbstone

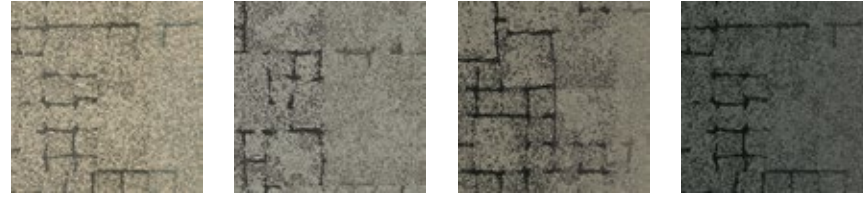

8339001 GRANITE    8339002 SLATE    8339003 FLINT    8339004 ONYX

Backing CQuest™Bio  
 Product Definition Tapestry Tufted Patterned Structured Loop Pile  
 Pile Material 100% Recycled Solution Dyed Nylon  
 Pile Yarn Weight 746 g/m<sup>2</sup> ± 5%  
 Pile Height 3.5 mm + 15% / - 10%  
 Total Thickness 6.9 mm ± 0.5 mm  
 Wear Classification Heavy Contract (EN 1307) Class 33 / LC2  
 Radiant Panel (EN ISO 9239-1) Euroclass Bfl s1 (EN 13501-1)  
 Castor Chair ≥ 2.4 (EN 985)  
 Impact Sound Insulation (ΔL<sub>w</sub>) 26 dB (EN ISO 10140-3)  
 Sound Absorption α<sub>w</sub> 0.20 (EN ISO 11654)  
 Indoor Air Quality GUT PRODIS - EA8EAFFB  
 Packaging 4 m<sup>2</sup>  
 Carbon Footprint (cradle-to-gate) 3.12 kg CO<sub>2</sub> eq. /m<sup>2</sup>



Flagstone



8338001 GRANITE    8338002 SLATE    8338003 FLINT    8338004 ONYX

Backing CQuest™Bio  
 Product Definition Tapestry Tufted Patterned Structured Loop Pile  
 Pile Material 100% Recycled Solution Dyed Nylon  
 Pile Yarn Weight 780 g/m<sup>2</sup> ± 5%  
 Pile Height 3.6 mm + 15% / - 10%  
 Total Thickness 6.9 mm ± 0.5 mm  
 Wear Classification Heavy Contract (EN 1307) Class 33 / LC2  
 Radiant Panel (EN ISO 9239-1) Euroclass Bfl s1 (EN 13501-1)  
 Castor Chair ≥ 2.4 (EN 985)  
 Impact Sound Insulation (ΔL<sub>w</sub>) 26 dB (EN ISO 10140-3)  
 Sound Absorption α<sub>w</sub> 0.20 (EN ISO 11654)  
 Indoor Air Quality GUT PRODIS - CE8E7E05  
 Packaging 4 m<sup>2</sup>  
 Carbon Footprint (cradle-to-gate) 3.22 kg CO<sub>2</sub> eq. /m<sup>2</sup>



FLAGSTONE - FLINT & ONYX  
 SET IN STONE - ONYX  
 INSTALLED - NON DIRECTIONAL



Paver



8337001 GRANITE    8337002 SLATE    8337003 FLINT    8337004 ONYX



8337200 MUSHROOM    8337201 SMOKE    8337202 SHALE    8337203 FOREST



8337204 HAZE    8337205 SAGE    8337206 SAND    8337207 SILVER

Backing	CQuest™Bio
Product Definition	Tufted Patterned Structured Loop Pile
Pile Material	100% Recycled Solution Dyed Nylon
Pile Yarn Weight	645 g/m <sup>2</sup> ± 5%
Pile Height	3.4 mm + 15% / - 10%
Total Thickness	6.7 mm ± 0.5 mm
Wear Classification	Heavy Contract (EN 1307) Class 33 / LC2
Radiant Panel	(EN ISO 9239-1) Euroclass Cfl s1* (EN 13501-1)
Castor Chair	≥ 2.4 (EN 985)
Impact Sound Insulation (ΔL <sub>w</sub> )	25 dB (EN ISO 10140-3)
Sound Absorption	α <sub>w</sub> 0.15 (EN ISO 11654)
Indoor Air Quality	GÜT PRODIS - DA5DB7CB
Packaging	4 m <sup>2</sup>
Carbon Footprint (cradle-to-gate)	2.80 kg CO <sub>2</sub> eq. /m <sup>2</sup>



\*Bfl s1 on request



PAVER - SHALE  
INSTALLED - NON DIRECTIONAL



Moss

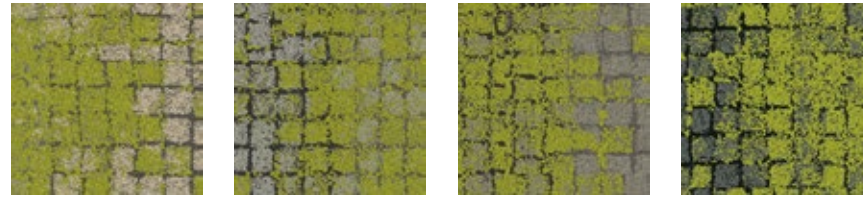

8341001 GRANITE/MOSS 8341002 SLATE/MOSS 8341003 FLINT/MOSS 8341004 ONYX/MOSS

Backing	CQuest™Bio
Product Definition	Tapestry Tufted Patterned Structured Loop Pile
Pile Material	100% Recycled Solution Dyed Nylon
Pile Yarn Weight	916 g/m <sup>2</sup> ± 5%
Pile Height	4.0 mm + 15% / - 10%
Total Thickness	7.9 mm ± 0.5 mm
Wear Classification	Heavy Contract (EN 1307) Class 33 / LC2
Radiant Panel	(EN ISO 9239-1) Euroclass Bfl s1 (EN 13501-1)
Castor Chair	≥ 2.4 (EN 985)
Impact Sound Insulation (ΔL <sub>w</sub> )	25 dB (EN ISO 10140-3)
Sound Absorption	α <sub>w</sub> 0.20 (EN ISO 11654)
Indoor Air Quality	GUT PRODIS - D9EFBDB9
Packaging	3 m <sup>2</sup>
Carbon Footprint (cradle-to-gate)	3.64 kg CO <sub>2</sub> eq. /m <sup>2</sup>



Moss in Stone

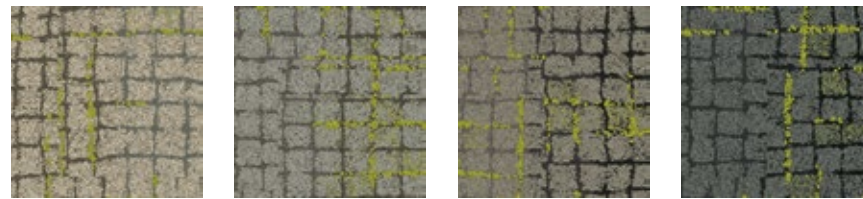

8340001 GRANITE EDGE 8340002 SLATE EDGE 8340003 FLINT EDGE 8340004 ONYX EDGE

Backing	CQuest™Bio
Product Definition	Tapestry Tufted Patterned Structured Loop Pile
Pile Material	100% Recycled Solution Dyed Nylon
Pile Yarn Weight	848 g/m <sup>2</sup> ± 5%
Pile Height	3.9 mm + 15% / - 10%
Total Thickness	8.0 mm ± 0.5 mm
Wear Classification	Heavy Contract (EN 1307) Class 33 / LC2
Radiant Panel	(EN ISO 9239-1) Euroclass Bfl s1 (EN 13501-1)
Castor Chair	≥ 2.4 (EN 985)
Impact Sound Insulation (ΔL <sub>w</sub> )	25 dB (EN ISO 10140-3)
Sound Absorption	α <sub>w</sub> 0.20 (EN ISO 11654)
Indoor Air Quality	GUT PRODIS - 9CA7E130
Packaging	3 m <sup>2</sup>
Carbon Footprint (cradle-to-gate)	3.43 kg CO <sub>2</sub> eq. /m <sup>2</sup>



Sett in Stone

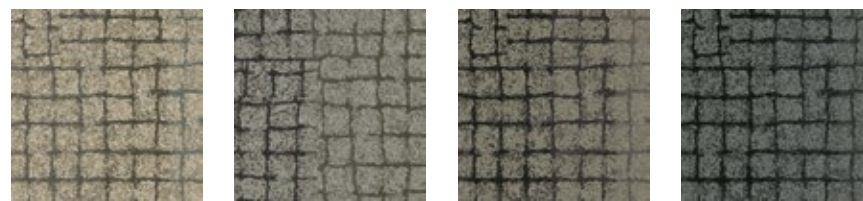

8342001 GRANITE 8342002 SLATE 8342003 FLINT 8342004 ONYX

Backing	CQuest™Bio
Product Definition	Tapestry Tufted Patterned Structured Loop Pile
Pile Material	100% Recycled Solution Dyed Nylon
Pile Yarn Weight	746 g/m <sup>2</sup> ± 5%
Pile Height	4.0 mm + 15% / - 10%
Total Thickness	7.0 mm ± 0.5 mm
Wear Classification	Heavy Contract (EN 1307) Class 33 / LC2
Radiant Panel	(EN ISO 9239-1) Euroclass Bfl s1 (EN 13501-1)
Castor Chair	≥ 2.4 (EN 985)
Impact Sound Insulation (ΔL <sub>w</sub> )	26 dB (EN ISO 10140-3)
Sound Absorption	α <sub>w</sub> 0.20 (EN ISO 11654)
Indoor Air Quality	GUT PRODIS - ADD5EB6A
Packaging	4 m <sup>2</sup>
Carbon Footprint (cradle-to-gate)	3.12 kg CO <sub>2</sub> eq. /m <sup>2</sup>



MOSS IN STONE - FLINT EDGE  
SETT IN STONE - FLINT  
MOSS - FLINT/MOSS  
INSTALLED - DESIGN BY TILE



Rue



8344001 GREY

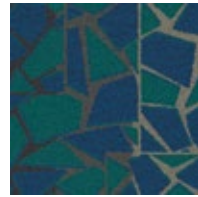

8344002 TEAL

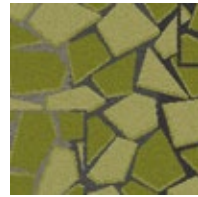

8344003 GREEN



8344004 YELLOW



8344005 ORANGE

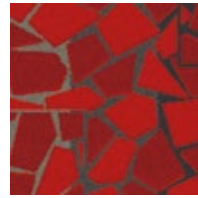

8344006 RED

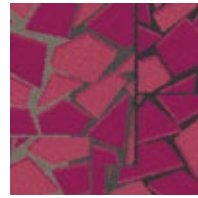

8344007 PINK

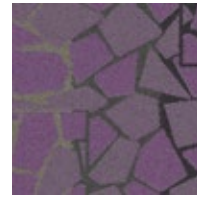

8344008 PURPLE

Backing CQuest™Bio  
 Product Definition Tapestry Tufted Patterned Structured Loop Pile  
 Pile Material 100% Recycled Solution Dyed Nylon  
 Pile Yarn Weight 916 g/m<sup>2</sup> ± 5%  
 Pile Height 4.5 mm +15% / - 10%  
 Total Thickness 8.3 mm ± 0.5 mm  
 Wear Classification Heavy Contract (EN 1307) Class 33 / LC2  
 Radiant Panel (EN ISO 9239-1) Euroclass Bfl s1 (EN 13501-1)  
 Castor Chair ≥ 2.4 (EN 985)  
 Impact Sound Insulation (ΔL<sub>w</sub>) 25 dB (EN ISO 10140-3)  
 Sound Absorption α<sub>w</sub> 0.20 (EN ISO 11654)  
 Indoor Air Quality GUT PRODIS - 6E1F82D1  
 Packaging 4 m<sup>2</sup>  
 Carbon Footprint (cradle-to-gate) 3.64 kg CO<sub>2</sub> eq. /m<sup>2</sup>



Stone Course



8343001 GREY/STONE



8343002 TEAL/STONE



8343003 GREEN/STONE

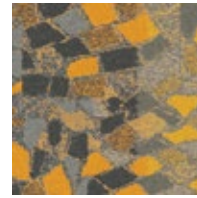

8343004 YELLOW/STONE

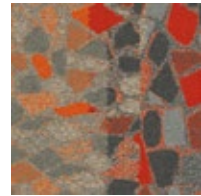

8343005 ORANGE/STONE

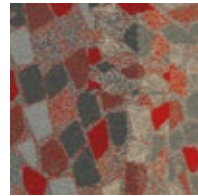

8343006 RED/STONE



8343007 PINK/STONE

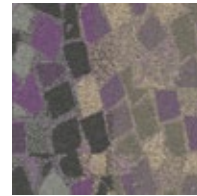

8343008 PURPLE/STONE

Backing CQuest™Bio  
 Product Definition Tapestry Tufted Patterned Structured Loop Pile  
 Pile Material 100% Recycled Solution Dyed Nylon  
 Pile Yarn Weight 916 g/m<sup>2</sup> ± 5%  
 Pile Height 3.7 mm +15% / - 10%  
 Total Thickness 7.9 mm ± 0.5 mm  
 Wear Classification Heavy Contract (EN 1307) Class 33 / LC2  
 Radiant Panel (EN ISO 9239-1) Euroclass Bfl s1 (EN 13501-1)  
 Castor Chair ≥ 2.4 (EN 985)  
 Impact Sound Insulation (ΔL<sub>w</sub>) 25 dB (EN ISO 10140-3)  
 Sound Absorption α<sub>w</sub> 0.20 (EN ISO 11654)  
 Indoor Air Quality GUT PRODIS - E5BB54AB  
 Packaging 4 m<sup>2</sup>  
 Carbon Footprint (cradle-to-gate) 3.64 kg CO<sub>2</sub> eq. /m<sup>2</sup>



RUE - RED & ORANGE  
 STONE COURSE - ORANGE/STONE & GREY/STONE  
 INSTALLED - DESIGN BY TILE



Human Nature® Collection

HN810



7617002 NICKEL



7617003 SLATE



7617004 LIMESTONE



7617006 SHALE

Backing	CQuest™Bio
Product Definition	Tapestry Tufted Patterned Structured Tip Sheared Pile
Pile Material	100% Recycled Solution Dyed Nylon
Pile Yarn Weight	1150 g/m <sup>2</sup> ± 5%
Pile Height	4.5 mm + 15% / - 10%
Total Thickness	8.9 mm ± 0.5 mm
Wear Classification	Heavy Contract (EN 1307) Class 33 / LC3
Radiant Panel	(EN ISO 9239-1) Euroclass Bfl s1 (EN 13501-1)
Castor Chair	≥ 2.4 (EN 985)
Impact Sound Insulation (ΔL <sub>w</sub> )	28 dB (EN ISO 10140-3)
Sound Absorption	α <sub>w</sub> 0.20 (EN ISO 11654)
Indoor Air Quality	GUT PRODIS - 0F564617
Packaging	4 m <sup>2</sup>
Carbon Footprint (cradle-to-gate)	4.37 kg CO <sub>2</sub> eq. /m <sup>2</sup>

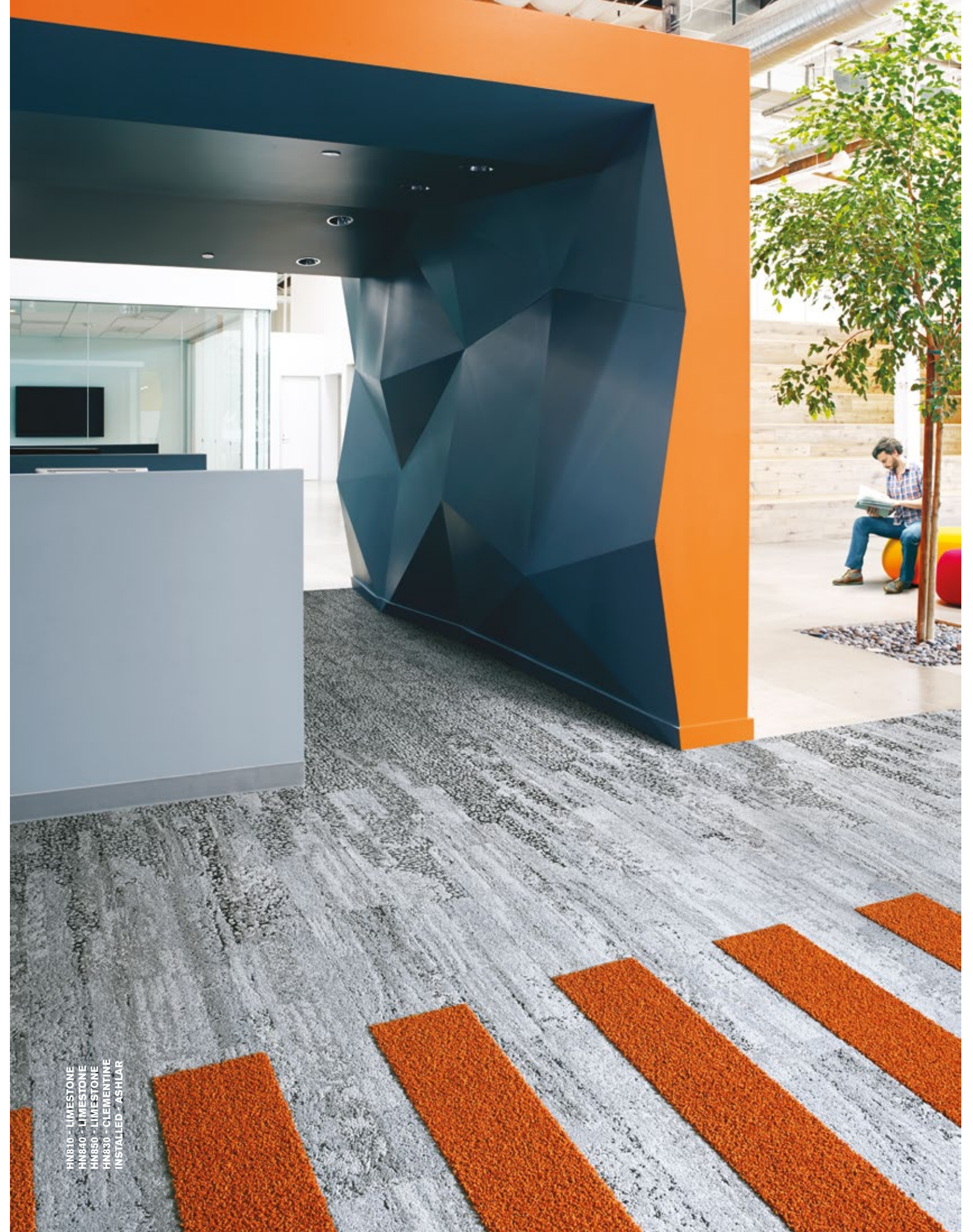

HN810 - LIMESTONE  
 HN840 - LIMESTONE  
 HN850 - CLEMENTINE  
 INSTALLED - ASHLAR



Human Nature® Collection

HN820



7627002 NICKEL



7627003 SLATE

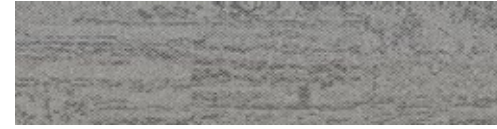

7627004 LIMESTONE



7627006 SHALE

Backing	CQuest™Bio
Product Definition	Tufted Patterned Structured Cut and Loop Pile
Pile Material	100% Recycled Solution Dyed Nylon
Pile Yarn Weight	780 g/m <sup>2</sup> ± 5%
Pile Height	3.3 mm + 15% / - 10%
Total Thickness	7.0 mm ± 0.5 mm
Wear Classification	Heavy Contract (EN 1307) Class 33 / LC2
Radiant Panel	(EN ISO 9239-1) Euroclass Cfl s1 (EN 13501-1) *Bfl s1 on request
Castor Chair	≥ 2.4 (EN 985)
Impact Sound Insulation (ΔL <sub>w</sub> )	26 dB (EN ISO 10140-3)
Sound Absorption	α <sub>w</sub> 0.20 (EN ISO 11654)
Indoor Air Quality	GUT PRODIS - FE6942E9
Packaging	4.5 m <sup>2</sup>
Carbon Footprint (cradle-to-gate)	3.22 kg CO <sub>2</sub> eq. /m <sup>2</sup>



HN820 - SHALE  
 HN820 - SHALE  
 INSTALLED - DESIGN BY TILDE



HN830



7621001 PERSIMMON



7621002 MAIZE



7621003 BLACK



7621004 COBALT



7621005 CLEMENTINE

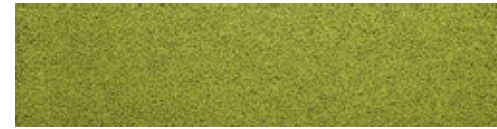

7621006 KIWI



7621007 PISTACHIO



7621008 BONE

Backing	CQuest™Bio
Product Definition	Tufted Plain Shag Cut Pile
Pile Material	100% Recycled Solution Dyed Nylon
Pile Yarn Weight	1425 g/m <sup>2</sup> ± 5%
Pile Height	8.2 mm + 15% / - 10%
Total Thickness	11.6 mm ± 0.5 mm
Wear Classification	General Contract (EN 1307) Class 32 / LC5
Radiant Panel	(EN ISO 9239-1) Euroclass Cl s1 (EN 13501-1)
Castor Chair	≥2.0 (EN 985)
Impact Sound Insulation (ΔL <sub>w</sub> )	30 dB (EN ISO 10140-3)
Sound Absorption	α <sub>w</sub> 0.20 (EN ISO 11654)
Indoor Air Quality	GUT PRODIS - 4A9DB8ED
Packaging	2.5 m <sup>2</sup>
Carbon Footprint (cradle-to-gate)	5.21 kg CO <sub>2</sub> eq./m <sup>2</sup>



Borders, Accents and Insets Only



HN810 - LIMESTONE  
 HN840 - LIMESTONE  
 HN850 - LIMESTONE  
 HN830 - KIWI  
 INSTALLED - ASHLAR



HN840



7619002 NICKEL

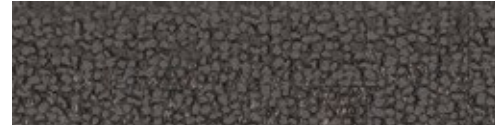

7619003 SLATE



7619004 LIMESTONE



7619006 SHALE

Backing	CQuest™Bio
Product Definition	Tapestry Tufted Patterned Structured Loop Pile
Pile Material	100% Recycled Solution Dyed Nylon
Pile Yarn Weight	980 g/m <sup>2</sup> ± 5%
Pile Height	4.7 mm + 15% / - 10%
Total Thickness	9.4 mm ± 0.5 mm
Wear Classification	Heavy Contract (EN 1307) Class 33 / LC2
Radiant Panel	(EN ISO 9239-1) Euroclass Bfl s1 (EN 13501-1)
Castor Chair	≥ 2.4 (EN 985)
Impact Sound Insulation (ΔL <sub>w</sub> )	26 dB (EN ISO 10140-3)
Sound Absorption	α <sub>w</sub> 0.20 (EN ISO 11654)
Indoor Air Quality	GUT PRODIS - EE9E3485
Packaging	4 m <sup>2</sup>
Carbon Footprint (cradle-to-gate)	3.85 kg CO <sub>2</sub> eq. /m <sup>2</sup>



HN840 - NICKEL  
INSTALLED - ASHLAR



HN850



7615002 NICKEL



7615003 SLATE

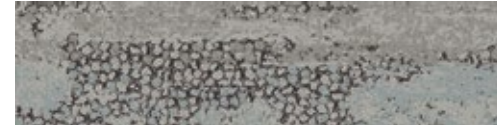

7615004 LIMESTONE



7615006 SHALE

Backing	CQuest™Bio
Product Definition	Tapestry Tufted Patterned Structured Tip Sheared Pile
Pile Material	100% Recycled Solution Dyed Nylon
Pile Yarn Weight	1085 g/m <sup>2</sup> ± 5%
Pile Height	4.8 mm + 15% / - 10%
Total Thickness	9.3 mm ± 0.5 mm
Wear Classification	Heavy Contract (EN 1307) Class 33 / LC2
Radiant Panel	(EN ISO 9239-1) Euroclass Bfl s1 (EN 13501-1)
Castor Chair	≥ 2.4 (EN 985)
Impact Sound Insulation (ΔL <sub>w</sub> )	29 dB (EN ISO 10140-3)
Sound Absorption	α <sub>w</sub> 0.20 (EN ISO 11654)
Indoor Air Quality	GUT PRODIS - 57ACB90F
Packaging	4 m <sup>2</sup>
Carbon Footprint (cradle-to-gate)	4.16 kg CO <sub>2</sub> eq. /m <sup>2</sup>

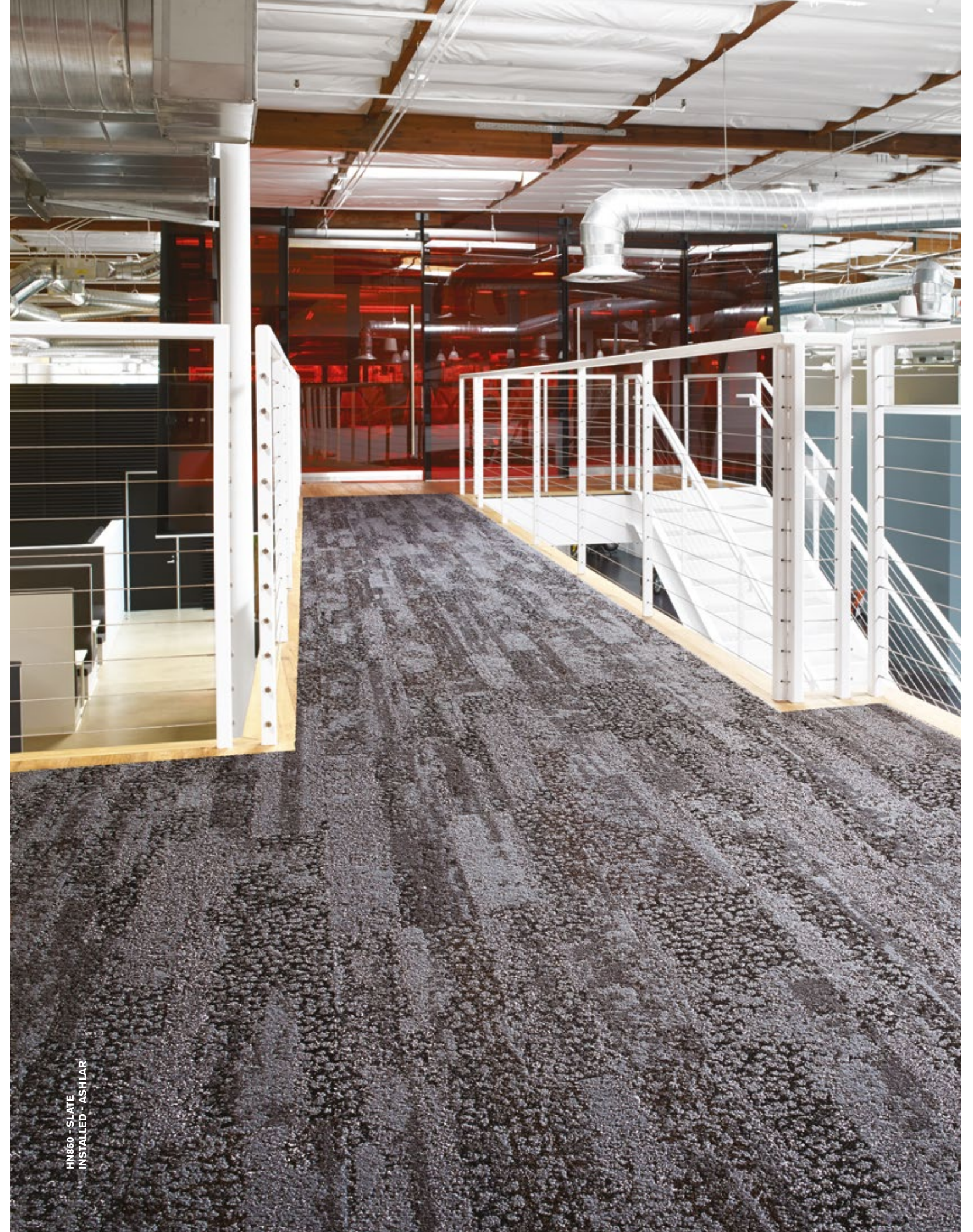

HN850 - SLATE  
INSTALLED - ASHLAR



## Ice Breaker

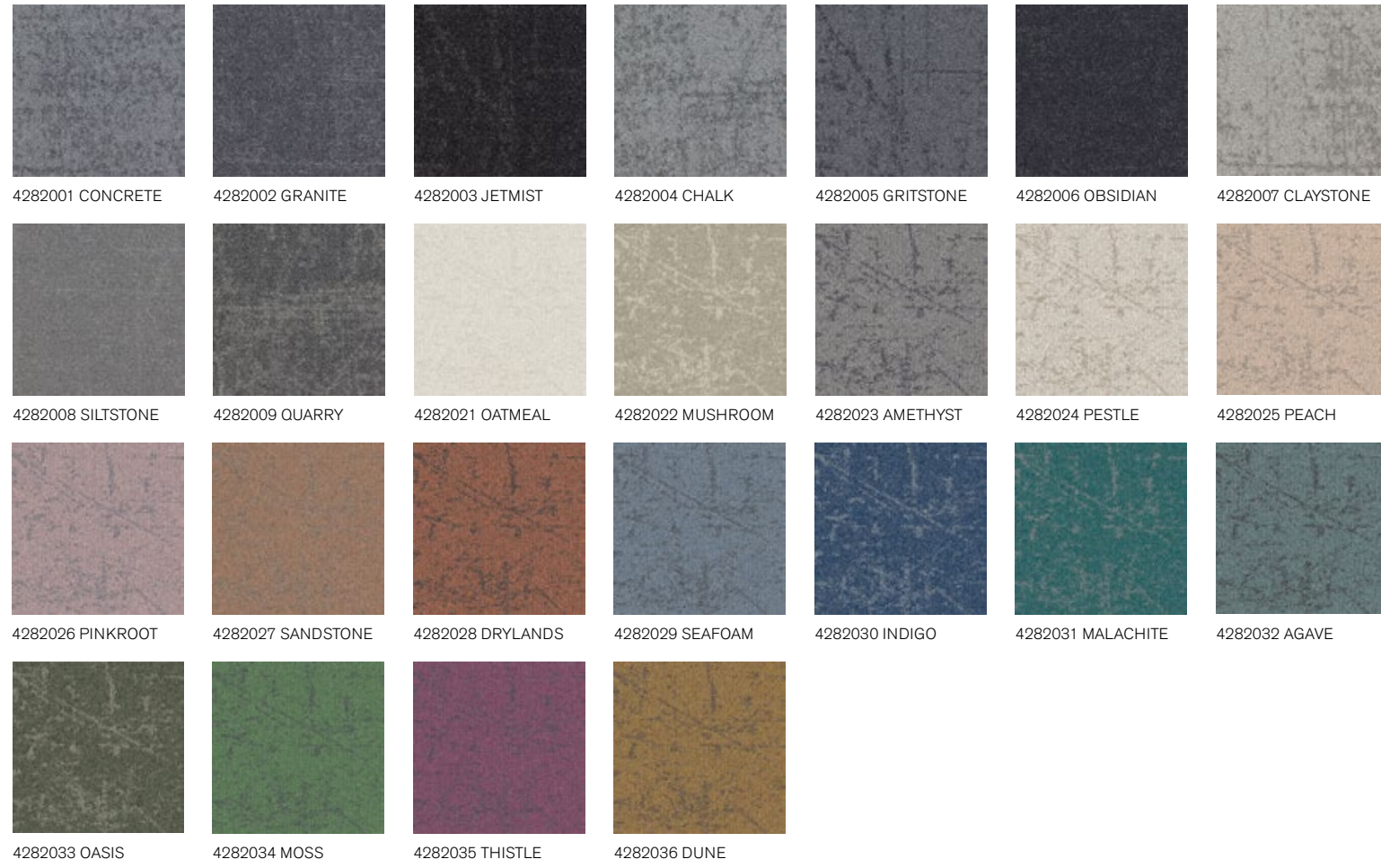

Backing	CQuest™Bio
Product Definition	Tufted Patterned Structured Loop Pile
Pile Material	100% Solution Dyed Nylon, Contains Recycled Content
Pile Yarn Weight	616 g/m <sup>2</sup> ± 5%
Pile Height	3.7 mm + 15% / - 10%
Total Thickness	6.6 mm ± 0.5 mm
Wear Classification	Heavy Contract (EN 1307) Class 33 / LC2
Radiant Panel	(EN ISO 9239-1) Euroclass Bfl s1 (EN 13501-1)
Castor Chair	≥ 2.4 (EN 985)
Impact Sound Insulation (ΔL <sub>w</sub> )	23 dB (EN ISO 10140-3)
Sound Absorption	α <sub>w</sub> 0.20 (EN ISO 11654)
Indoor Air Quality	GUT PRODIS - 7B65BA08
Packaging	5 m <sup>2</sup>
Carbon Footprint (cradle-to-gate)	4.48 kg CO <sub>2</sub> eq. /m <sup>2</sup>



ICE BREAKER - PINKROOT  
INSTALLED - NON DIRECTIONAL



Look Both Ways Collection

Step Aside

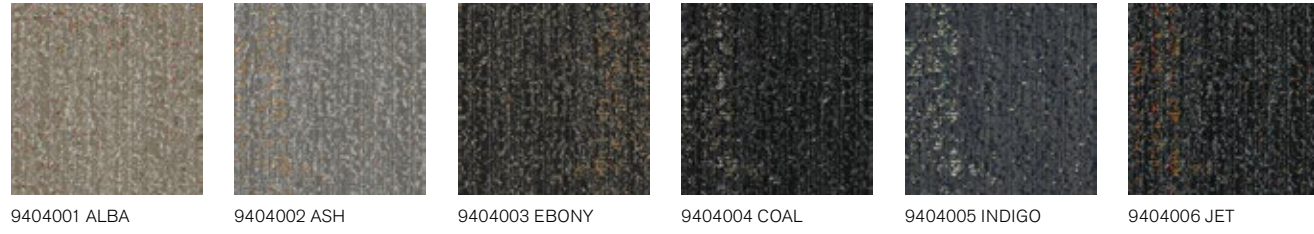

Backing	CQuest™Bio
Product Definition	Tapestry Tufted Patterned Structured Tip Sheared Pile
Pile Material	100% Solution Dyed Nylon, Contains Recycled Content
Pile Yarn Weight	882 g/m <sup>2</sup> ± 5%
Pile Height	3.4 mm + 15% / - 10%
Total Thickness	7.3 mm ± 0.5 mm
Wear Classification	Heavy Contract (EN 1307) Class 33 / LC2
Radiant Panel	(EN ISO 9239-1) Euroclass Bfl s1 (EN 13501-1)
Castor Chair	≥ 2.4 (EN 985)
Impact Sound Insulation (ΔL <sub>w</sub> )	26 dB (EN ISO 10140-3)
Sound Absorption	α <sub>w</sub> 0.20 (EN ISO 11654)
Indoor Air Quality	GUT PRODIS - C5EFAF05
Packaging	4 m <sup>2</sup>
Carbon Footprint (cradle-to-gate)	3.53 kg CO <sub>2</sub> eq. /m <sup>2</sup>

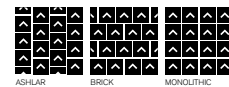

STEP ASIDE - JET  
 INSTALLED - ASHLAR  
 WALK OF LIFE - CARBON  
 INSTALLED - MONOLITHIC



Look Both Ways Collection

Step in Time

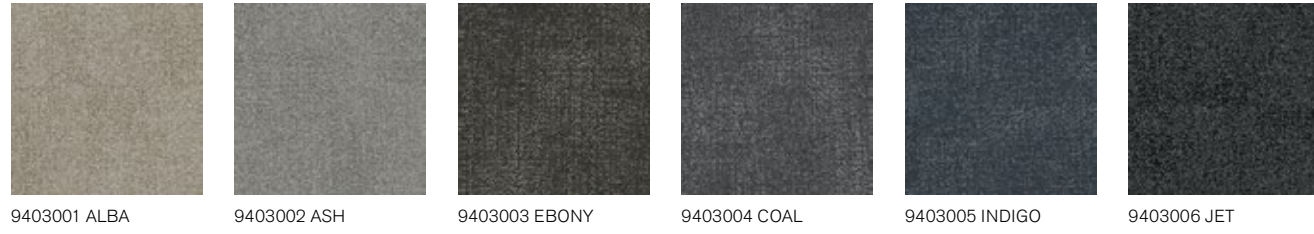

Backing	CQuest™Bio
Product Definition	Tapestry Tufted Patterned Structured Tip Sheared Pile
Pile Material	100% Solution Dyed Nylon, Contains Recycled Content
Pile Yarn Weight	848 g/m <sup>2</sup> ± 5%
Pile Height	3.1 mm + 15% / - 10%
Total Thickness	6.9 mm ± 0.5 mm
Wear Classification	Heavy Contract (EN 1307) Class 33 / LC2
Radiant Panel	(EN ISO 9239-1) Euroclass Bfl s1 (EN 13501-1)
Castor Chair	≥ 2.4 (EN 985)
Impact Sound Insulation (ΔL <sub>w</sub> )	26 dB (EN ISO 10140-3)
Sound Absorption	α <sub>w</sub> 0.20 (EN ISO 11654)
Indoor Air Quality	GUT PRODIS - B43EAC3E
Packaging	4 m <sup>2</sup>
Carbon Footprint (cradle-to-gate)	3.43 kg CO <sub>2</sub> eq. /m <sup>2</sup>

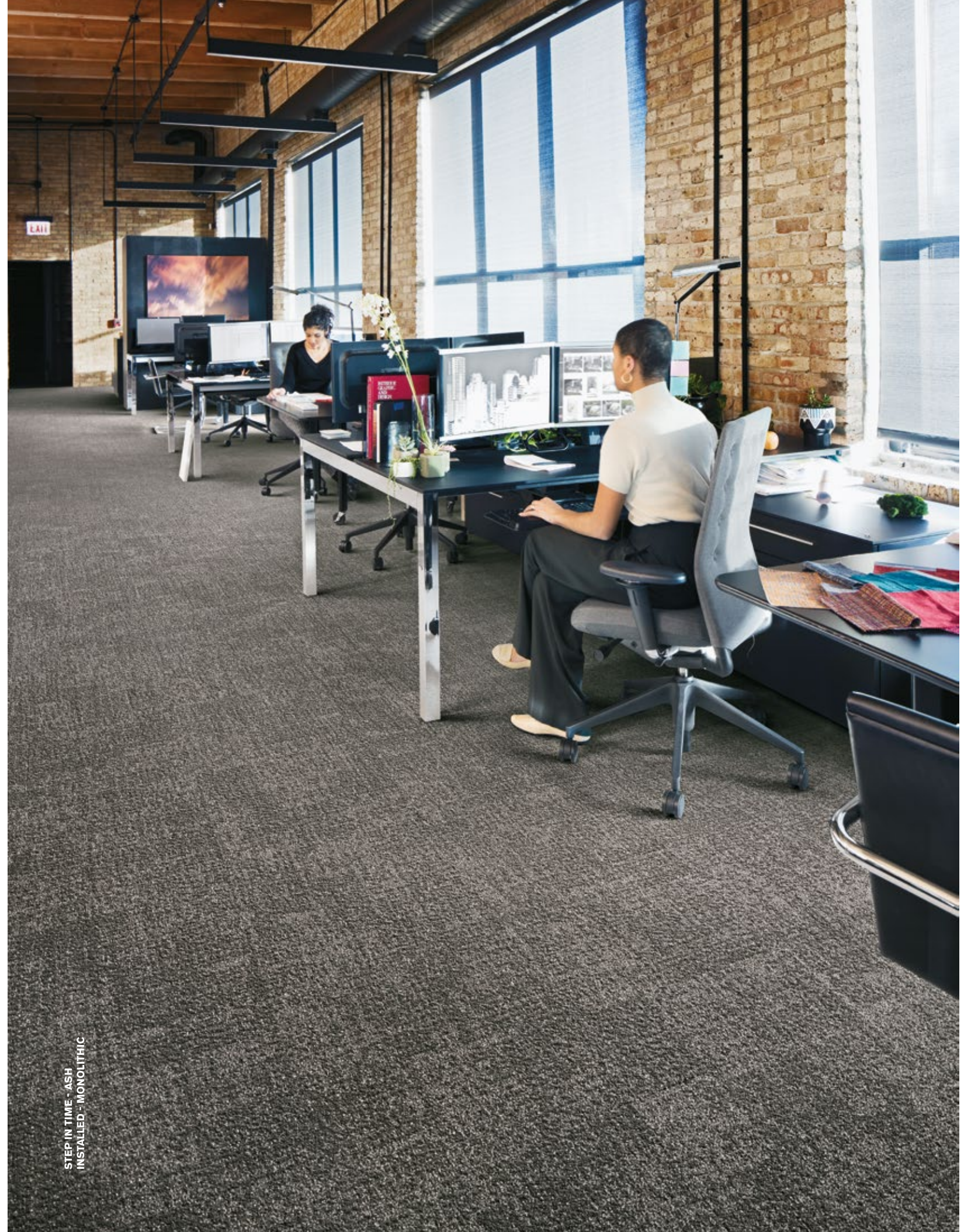
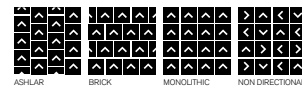

STEP IN TIME - ASH  
INSTALLED - MONOLITHIC



Look Both Ways Collection

Step it Up

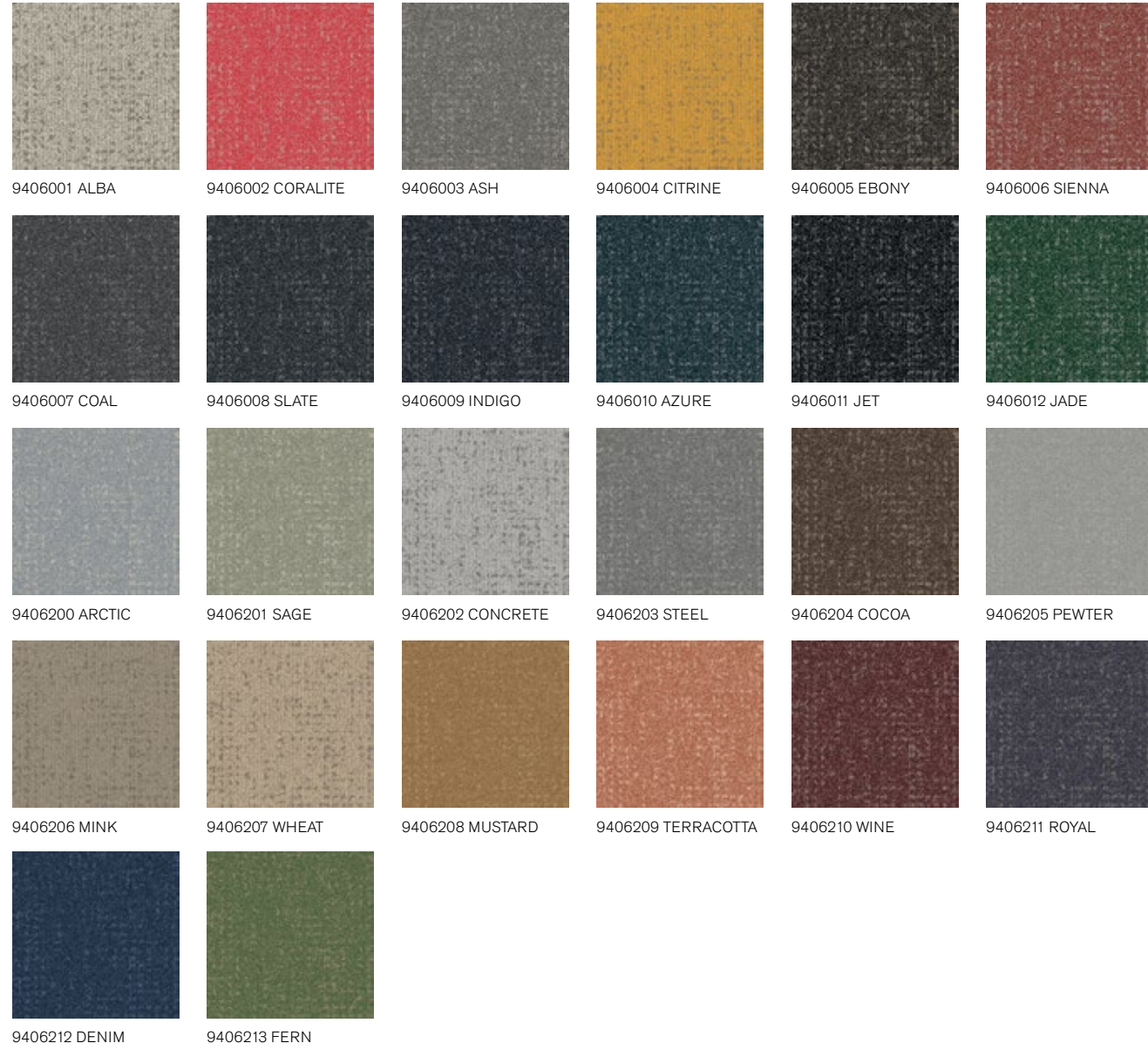

Backing	CQuest™Bio
Product Definition	Tufted Patterned Structured Loop Pile
Pile Material	100% Solution Dyed Nylon, Contains Recycled Content
Pile Yarn Weight	610 g/m <sup>2</sup> ± 5%
Pile Height	3.0 mm + 15% / - 10%
Total Thickness	6.5 mm ± 0.5 mm
Wear Classification	Heavy Contract (EN 1307) Class 33 / LC1
Radiant Panel	(EN ISO 9239-1) Euroclass Bfl s1 (EN 13501-1)
Castor Chair	≥ 2.4 (EN 985)
Impact Sound Insulation (ΔL <sub>w</sub> )	23 dB (EN ISO 10140-3)
Sound Absorption	α <sub>w</sub> 0.20 (EN ISO 11654)
Indoor Air Quality	GUT PRODIS - F24DC73E
Packaging	4 m <sup>2</sup>
Carbon Footprint (cradle-to-gate)	2.69 kg CO <sub>2</sub> eq./m <sup>2</sup>

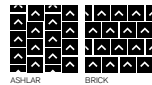

STEP IT UP - CONCRETE  
INSTALLED - MONOLITHIC



Look Both Ways Collection

Step this Way

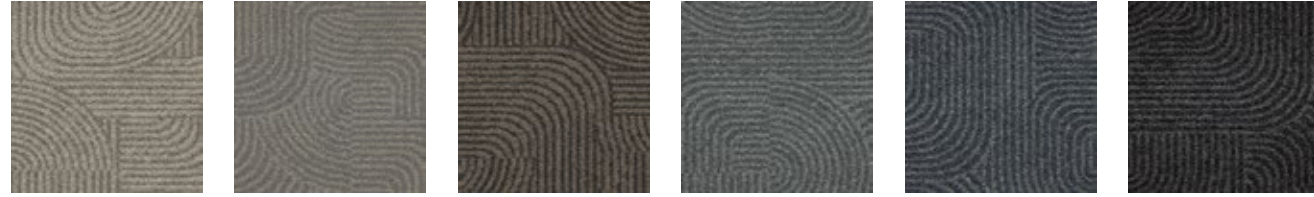

9405001 ALBA

9405002 ASH

9405003 EBONY

9405004 COAL

9405005 INDIGO

9405006 JET

Backing	CQuest™Bio
Product Definition	Tapestry Tufted Patterned Structured Tip Sheared Pile
Pile Material	100% Solution Dyed Nylon, Contains Recycled Content
Pile Yarn Weight	814 g/m <sup>2</sup> ± 5%
Pile Height	3.3 mm + 15% / - 10%
Total Thickness	7.3 mm ± 0.5 mm
Wear Classification	Heavy Contract (EN 1307) Class 33 / LC2
Radiant Panel	(EN ISO 9239-1) Euroclass Bfl s1 (EN 13501-1)
Castor Chair	≥ 2.4 (EN 985)
Impact Sound Insulation (ΔL <sub>w</sub> )	26 dB (EN ISO 10140-3)
Sound Absorption	α <sub>w</sub> 0.20 (EN ISO 11654)
Indoor Air Quality	GUT PRODIS - 3A3DAE09
Packaging	4 m <sup>2</sup>
Carbon Footprint (cradle-to-gate)	3.33 kg CO <sub>2</sub> eq./m <sup>2</sup>

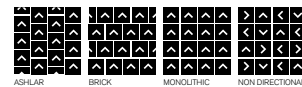

STEP THIS WAY - INDIGO  
INSTALLED - BRICK



Monochrome



Backing CQuest™Bio  
 Product Definition Tufted Patterned Structured Loop Pile  
 Pile Material 100% Recycled Solution Dyed Nylon  
 Pile Yarn Weight 787 g/m<sup>2</sup> ± 5%  
 Pile Height 3.8 mm + 15% / - 10%  
 Total Thickness 7.5 mm ± 0.5 mm  
 Wear Classification Heavy Contract (EN 1307) Class 33 / LC2  
 Radiant Panel (EN ISO 9239-1) Euroclass Bfl s1 (EN 13501-1)  
 Castor Chair ≥ 2.4 (EN 985)  
 Impact Sound Insulation (ΔL<sub>w</sub>) 27 dB (EN ISO 10140-3)  
 Sound Absorption α<sub>w</sub> 0.20 (EN ISO 11654)  
 Indoor Air Quality GUT PRODIS - B84DF70C  
 Packaging 4 m<sup>2</sup>  
 Carbon Footprint (cradle-to-gate) 3.53 kg CO<sub>2</sub> eq. /m<sup>2</sup>

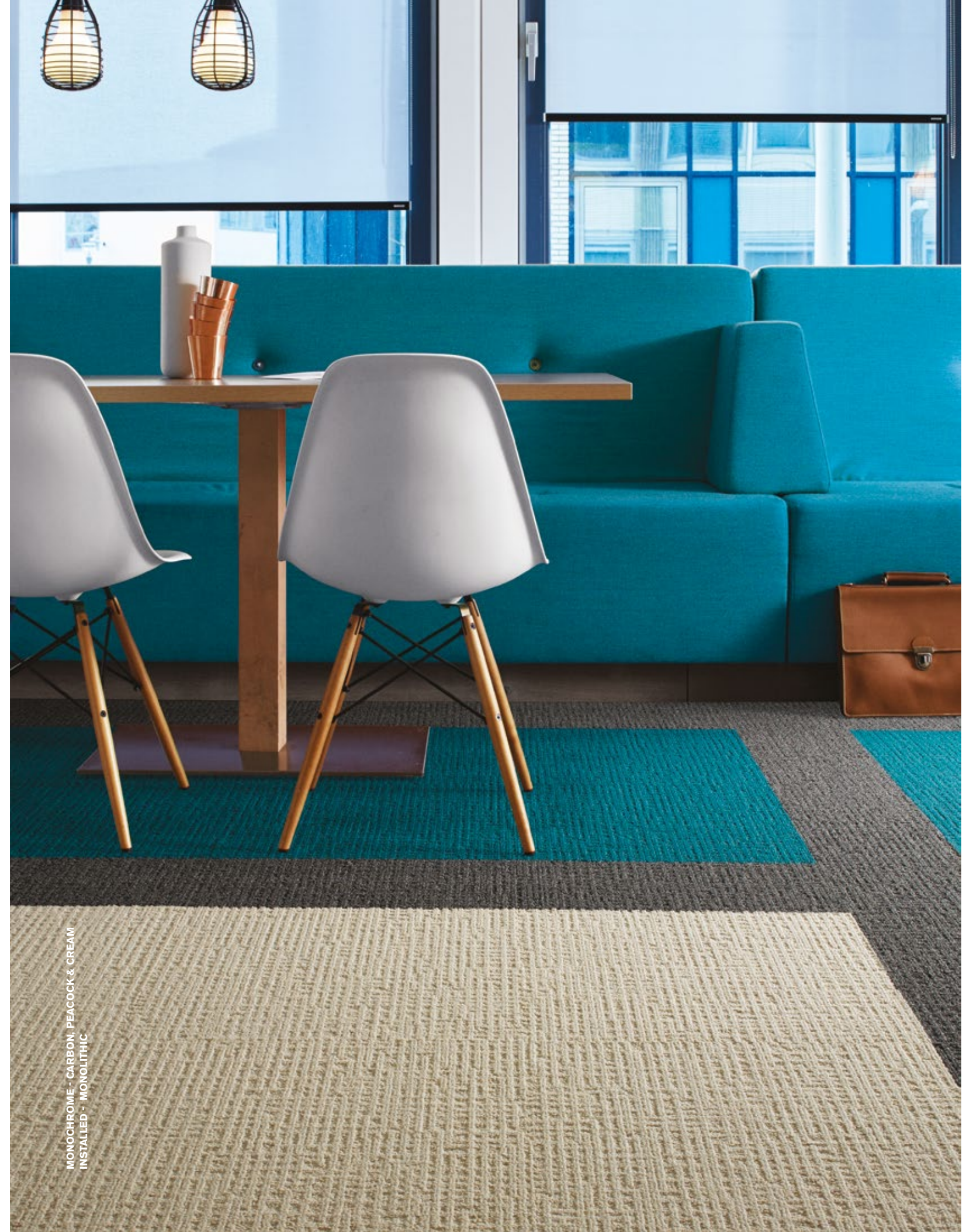

MONOCHROME - CARBON, PEACOCK & CREAM  
 INSTALLED - MONOLITHIC



Near & Far Collection

NF400



7848003 FELT



7848004 MINERAL



7848005 DRIFTWOOD



7848006 LINEN



7848007 SHALE



7848009 HEMP

NF401



7959002 FELT



7959001 MINERAL



7959005 DRIFTWOOD



7959004 LINEN



7959003 SHALE



7959006 HEMP

NF400

Backing	CQuest™Bio
Product Definition	Tufted Patterned Structured Tip Sheared Pile
Pile Material	100% Recycled Solution Dyed Nylon
Pile Yarn Weight	746 g/m <sup>2</sup> ± 5%
Pile Height	3.4 mm +15% / - 10%
Total Thickness	6.7 mm ± 0.5 mm
Wear Classification	Heavy Contract (EN 1307) Class 33 / LC2
Radiant Panel	(EN ISO 9239-1) Euroclass Cfl s1 (EN 13501-1) <i>Bfl s1 on request</i>
Castor Chair	≥ 2.4 (EN 985)
Impact Sound Insulation (ΔL <sub>w</sub> )	27 dB (EN ISO 10140-3)
Sound Absorption	α <sub>w</sub> 0.20 (EN ISO 11654)
Indoor Air Quality	GUT PRODIS - CB2C884F
Packaging	5 m <sup>2</sup>
Carbon Footprint (cradle-to-gate)	3.12 kg CO <sub>2</sub> eq. /m <sup>2</sup>



NF401

Backing	CQuest™Bio
Product Definition	Tapestry Tufted Patterned Structured Tip Sheared Pile
Pile Material	100% Recycled Solution Dyed Nylon
Pile Yarn Weight	1153 g/m <sup>2</sup> ± 5%
Pile Height	6.6 mm +15% / - 10%
Total Thickness	10.8 mm ± 0.5 mm
Wear Classification	Heavy Contract (EN 1307) Class 33 / LC4
Radiant Panel	(EN ISO 9239-1) Euroclass Cfl s1 (EN 13501-1)
Castor Chair	≥ 2.4 (EN 985)
Impact Sound Insulation (ΔL <sub>w</sub> )	29 dB (EN ISO 10140-3)
Sound Absorption	α <sub>w</sub> 0.20 (EN ISO 11654)
Indoor Air Quality	GUT PRODIS - 057FD71E
Packaging	4 m <sup>2</sup>
Carbon Footprint (cradle-to-gate)	4.37 kg CO <sub>2</sub> eq. /m <sup>2</sup>



NF400 - FELT  
NF401 - FELT  
INSTALLED - ASHLAR



B601

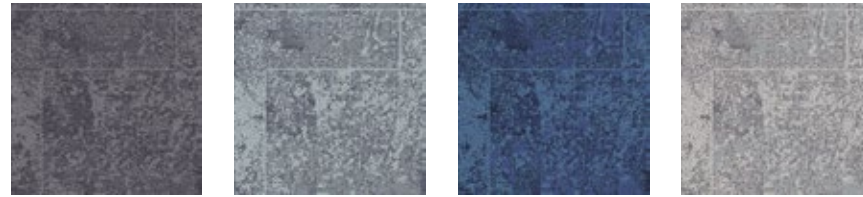

7414001 BLACK SEA 7414002 NORTH SEA 7414003 PACIFIC 7414004 ARCTIC

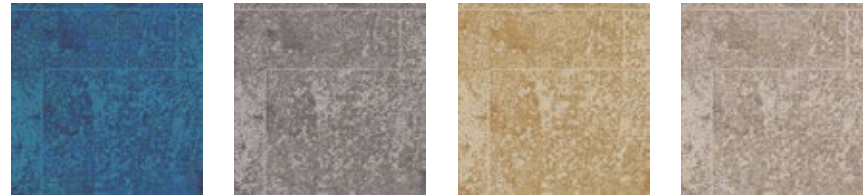

7414005 ATLANTIC 7414006 CASPIAN 7414007 SAND 7414008 DRIFTWOOD

Backing CQuest™Bio  
 Product Definition Tapestry Tufted Patterned Structured Loop Pile  
 Pile Material 100% Recycled Solution Dyed Nylon  
 Pile Yarn Weight 950 g/m<sup>2</sup> ± 5%  
 Pile Height 4.4 mm + 15% / - 10%  
 Total Thickness 9.3 mm ± 0.5 mm  
 Wear Classification Heavy Contract (EN 1307) Class 33 / LC2  
 Radiant Panel (EN ISO 9239-1) Euroclass Bfl s1 (EN 13501-1)  
 Castor Chair ≥ 2.4 (EN 985)  
 Impact Sound Insulation (ΔL<sub>w</sub>) 26 dB (EN ISO 10140-3)  
 Sound Absorption α<sub>w</sub> 0.20 (EN ISO 11654)  
 Indoor Air Quality GUT PRODIS - 67C6F50F  
 Packaging 3 m<sup>2</sup>  
 Carbon Footprint (cradle-to-gate) 3.74 kg CO<sub>2</sub> eq. /m<sup>2</sup>



B602

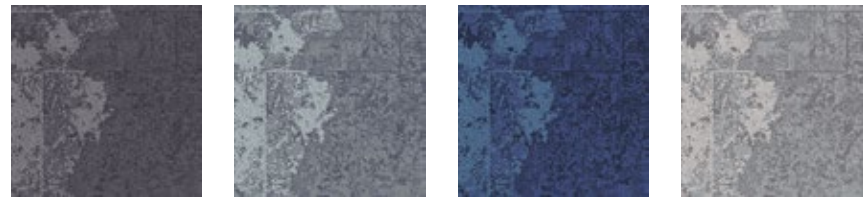

7416001 BLACK SEA 7416002 NORTH SEA 7416003 PACIFIC 7416004 ARCTIC



7416005 ATLANTIC 7416006 CASPIAN 7416007 SAND 7416008 DRIFTWOOD

Backing CQuest™Bio  
 Product Definition Tapestry Tufted Patterned Structured Loop Pile  
 Pile Material 100% Recycled Solution Dyed Nylon  
 Pile Yarn Weight 882 g/m<sup>2</sup> ± 5%  
 Pile Height 3.9 mm + 15% / - 10%  
 Total Thickness 9.0 mm ± 0.5 mm  
 Wear Classification Heavy Contract (EN 1307) Class 33 / LC2  
 Radiant Panel (EN ISO 9239-1) Euroclass Bfl s1 (EN 13501-1)  
 Castor Chair ≥ 2.4 (EN 985)  
 Impact Sound Insulation (ΔL<sub>w</sub>) 26 dB (EN ISO 10140-3)  
 Sound Absorption α<sub>w</sub> 0.20 (EN ISO 11654)  
 Indoor Air Quality GUT PRODIS - 0291DBB3  
 Packaging 4 m<sup>2</sup>  
 Carbon Footprint (cradle-to-gate) 3.53 kg CO<sub>2</sub> eq. /m<sup>2</sup>



B603



7418001 BLACK SEA 7418002 NORTH SEA 7418003 PACIFIC 7418004 ARCTIC



7418005 ATLANTIC 7418006 CASPIAN 7418007 SAND 7418008 DRIFTWOOD

Backing CQuest™Bio  
 Product Definition Tapestry Tufted Patterned Structured Loop Pile  
 Pile Material 100% Recycled Solution Dyed Nylon  
 Pile Yarn Weight 780 g/m<sup>2</sup> ± 5%  
 Pile Height 2.9 mm + 15% / - 10%  
 Total Thickness 7.3 mm ± 0.5 mm  
 Wear Classification Heavy Contract (EN 1307) Class 33 / LC1  
 Radiant Panel (EN ISO 9239-1) Euroclass Bfl s1 (EN 13501-1)  
 Castor Chair ≥ 2.4 (EN 985)  
 Impact Sound Insulation (ΔL<sub>w</sub>) 26 dB (EN ISO 10140-3)  
 Sound Absorption α<sub>w</sub> 0.20 (EN ISO 11654)  
 Indoor Air Quality GUT PRODIS - 1A4E2B2A  
 Packaging 4 m<sup>2</sup>  
 Carbon Footprint (cradle-to-gate) 3.22 kg CO<sub>2</sub> eq. /m<sup>2</sup>

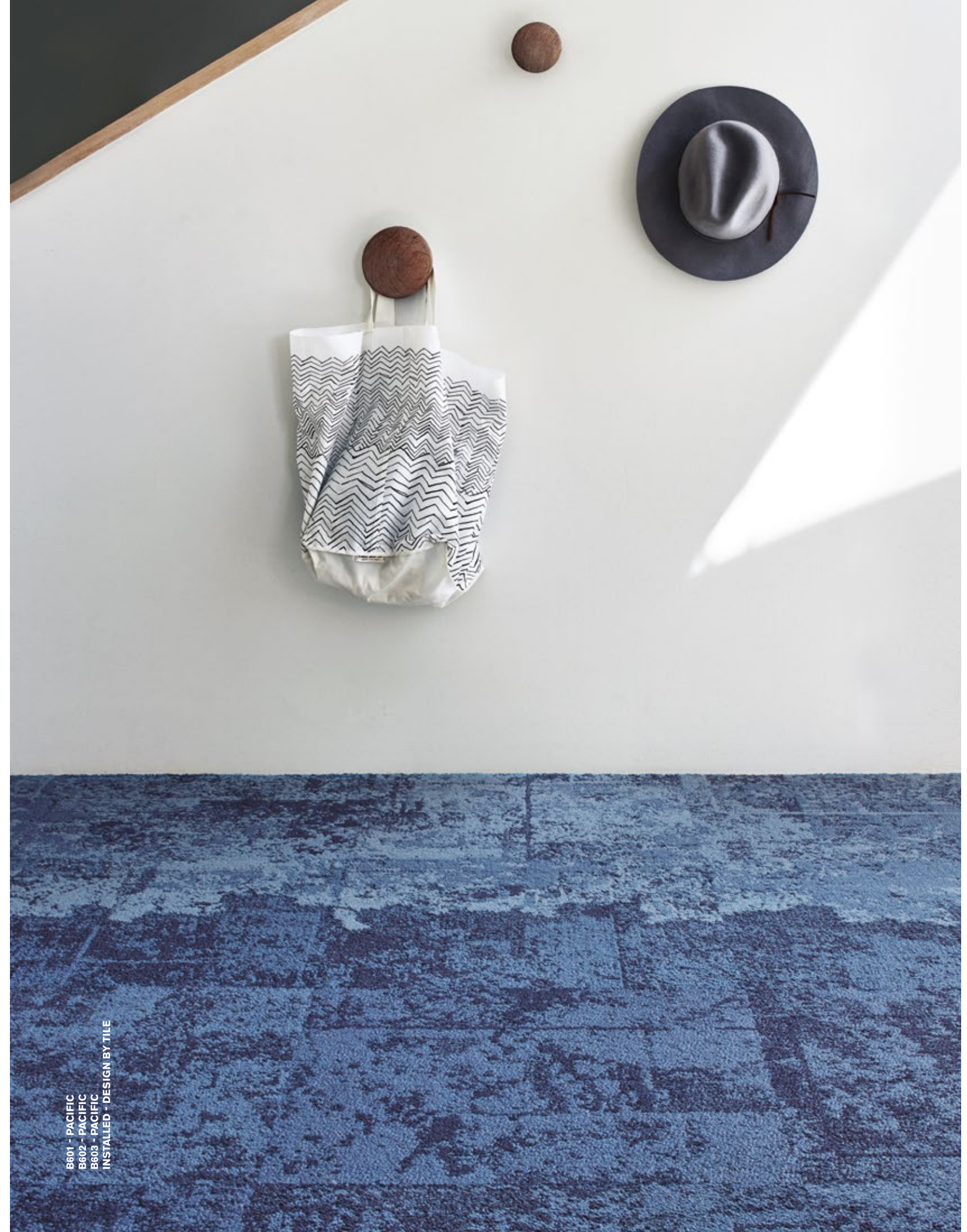

B601 - PACIFIC  
 B602 - PACIFIC  
 B603 - PACIFIC  
 INSTALLED - DESIGN BY TILE



New Horizons II



Backing	CQuest™Bio
Product Definition	Tufted Plain Level Loop Pile
Pile Material	100% Nylon
Pile Yarn Weight	550 g/m <sup>2</sup> ± 5%
Pile Height	2.3 mm + 15% / - 10%
Total Thickness	5.3 mm ± 0.5 mm
Wear Classification	Heavy Contract (EN 1307) Class 33 / LC1
Radiant Panel	(EN ISO 9239-1) Euroclass Cfl s1 (EN 13501-1) <i>Bfl s1 on request</i>
Castor Chair	≥ 2.4 (EN 985)
Impact Sound Insulation (ΔL <sub>w</sub> )	25 dB (EN ISO 10140-3)
Sound Absorption	α <sub>w</sub> 0.15 (EN ISO 11654)
Indoor Air Quality	GUT PRODIS - A3CFD1C0
Packaging	5 m <sup>2</sup>
Carbon Footprint (cradle-to-gate)	6.57 kg CO <sub>2</sub> eq. /m <sup>2</sup>

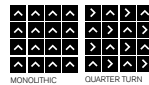

NEW HORIZONS II - CARBON  
INSTALLED - MONOLITHIC



NY+LON Streets Collection

Broome Street



Backing	CQuest™Bio
Product Definition	Tapestry Tufted Patterned Structured Loop Pile
Pile Material	100% Solution Dyed Nylon, Contains Recycled Content
Pile Yarn Weight	949 g/m <sup>2</sup> ± 5%
Pile Height	3.7 mm + 15% / - 10%
Total Thickness	8.1 mm ± 0.5 mm
Wear Classification	Heavy Contract (EN 1307) Class 33 / LC2
Radiant Panel	(EN ISO 9239-1) Euroclass Bfl s1 (EN 13501-1)
Castor Chair	≥ 2.4 (EN 985)
Impact Sound Insulation (ΔL <sub>w</sub> )	25 dB (EN ISO 10140-3)
Sound Absorption	α <sub>w</sub> 0.20 (EN ISO 11654)
Indoor Air Quality	GUT PRODIS - 08E9ABCO
Packaging	3 m <sup>2</sup>
Carbon Footprint (cradle-to-gate)	3.74 kg CO <sub>2</sub> eq. /m <sup>2</sup>

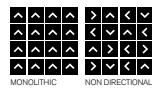

BROOME STREET - YELLOW GLASS  
 WHEELER STREET - IRON SQUARE  
 INSTALLED - MONOLITHIC



NY+LON Streets Collection

Dover Street

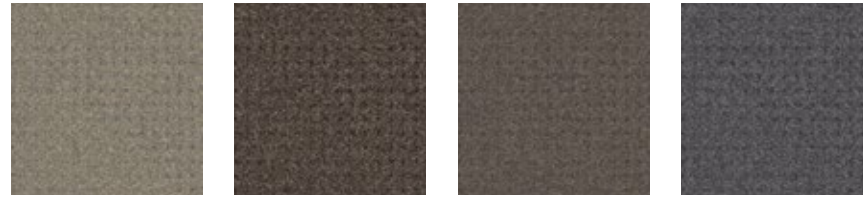

9444001 CONCRETE DOT 9444002 BROWN DOT 9444003 IRON DOT 9444004 STEEL DOT



9444005 METAL DOT 9444006 GRAPHITE DOT 9444007 SLATE DOT 9444008 BLACK DOT

Backing	CQuest™Bio
Product Definition	Tapestry Tufted Patterned Structured Loop Pile
Pile Material	100% Solution Dyed Nylon, Contains Recycled Content
Pile Yarn Weight	814 g/m <sup>2</sup> ± 5%
Pile Height	2.7 mm + 15% / - 10%
Total Thickness	6.3 mm ± 0.5 mm
Wear Classification	Heavy Contract (EN 1307) Class 33 / LC2
Radiant Panel	(EN ISO 9239-1) Euroclass Bfl s1 (EN 13501-1)
Castor Chair	≥ 2.4 (EN 985)
Impact Sound Insulation (ΔL <sub>w</sub> )	26 dB (EN ISO 10140-3)
Sound Absorption	α <sub>w</sub> 0.20 (EN ISO 11654)
Indoor Air Quality	GUT PRODIS - A0CBBBB9
Packaging	4 m <sup>2</sup>
Carbon Footprint (cradle-to-gate)	3.33 kg CO <sub>2</sub> eq. /m <sup>2</sup>



DOVER STREET - CONCRETE DOT  
INSTALLED - MONOLITHIC



NY+LON Streets Collection

Mercer Street

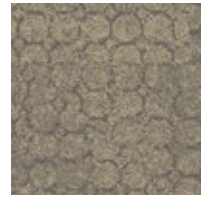

9447001 CONCRETE CIRCLE



9447002 BROWN CIRCLE



9447003 IRON CIRCLE

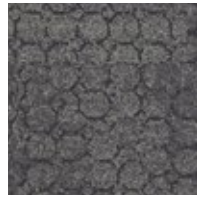

9447004 STEEL CIRCLE

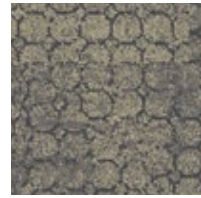

9447005 METAL CIRCLE



9447006 GRAPHITE CIRCLE

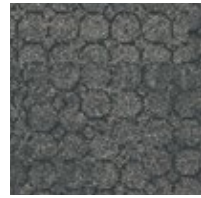

9447007 SLATE CIRCLE



9447008 BLACK CIRCLE

Backing	CQuest™Bio
Product Definition	Tapestry Tufted Patterned Structured Loop Pile
Pile Material	100% Solution Dyed Nylon, Contains Recycled Content
Pile Yarn Weight	780 g/m <sup>2</sup> ± 5%
Pile Height	3.9 mm + 15% / - 10%
Total Thickness	7.7 mm ± 0.5 mm
Wear Classification	Heavy Contract (EN 1307) Class 33 / LC2
Radiant Panel	(EN ISO 9239-1) Euroclass Bfl s1 (EN 13501-1)
Castor Chair	≥ 2.4 (EN 985)
Impact Sound Insulation (ΔL <sub>w</sub> )	26 dB (EN ISO 10140-3)
Sound Absorption	α <sub>w</sub> 0.20 (EN ISO 11654)
Indoor Air Quality	GUT PRODIS - DFA56BE2
Packaging	4 m <sup>2</sup>
Carbon Footprint (cradle-to-gate)	3.22 kg CO <sub>2</sub> eq. /m <sup>2</sup>



MERCER STREET - BROWN CIRCLE  
INSTALLED - MONOLITHIC



## NY+LON Streets Collection

### Old Street



9442001 CONCRETE GRID 9442002 BROWN GRID 9442003 IRON GRID 9442004 STEEL GRID

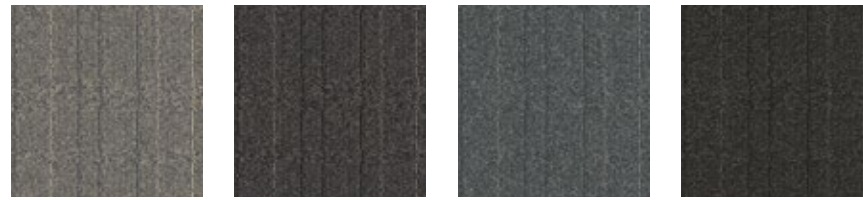

9442005 METAL GRID 9442006 GRAPHITE GRID 9442007 SLATE GRID 9442008 BLACK GRID

Backing	CQuest™Bio
Product Definition	Tufted Patterned Structured Loop Pile
Pile Material	100% Solution Dyed Nylon, Contains Recycled Content
Pile Yarn Weight	610 g/m <sup>2</sup> ± 5%
Pile Height	2.8 mm + 15% / - 10%
Total Thickness	6.0 mm ± 0.5 mm
Wear Classification	Heavy Contract (EN 1307) Class 33 / LC1
Radiant Panel	(EN ISO 9239-1) Euroclass Bfl s1 (EN 13501-1)
Castor Chair	≥ 2.4 (EN 985)
Impact Sound Insulation (ΔL <sub>w</sub> )	25 dB (EN ISO 10140-3)
Sound Absorption	α <sub>w</sub> 0.15 (EN ISO 11654)
Indoor Air Quality	GUT PRODIS - 027A18F2
Packaging	5 m <sup>2</sup>
Carbon Footprint (cradle-to-gate)	2.69 kg CO <sub>2</sub> eq./m <sup>2</sup>

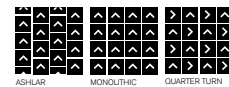

OLD STREET - CONCRETE GRID & METAL GRID  
INSTALLED - MONOLITHIC



NY+LON Streets Collection

Reade Street



Backing	CQuest™Bio
Product Definition	Tapestry Tufted Patterned Structured Loop Pile
Pile Material	100% Solution Dyed Nylon, Contains Recycled Content
Pile Yarn Weight	814 g/m <sup>2</sup> ± 5%
Pile Height	3.4 mm + 15% / - 10%
Total Thickness	7.4 mm ± 0.5 mm
Wear Classification	Heavy Contract (EN 1307) Class 33 / LC2
Radiant Panel	(EN ISO 9239-1) Euroclass Bfl s1 (EN 13501-1)
Castor Chair	≥ 2.4 (EN 985)
Impact Sound Insulation (ΔL <sub>w</sub> )	26 dB (EN ISO 10140-3)
Sound Absorption	α <sub>w</sub> 0.20 (EN ISO 11654)
Indoor Air Quality	GUT PRODIS - CC60E83A
Packaging	4 m <sup>2</sup>
Carbon Footprint (cradle-to-gate)	3.33 kg CO <sub>2</sub> eq. /m <sup>2</sup>



READE STREET - IRON PLATE  
INSTALLED - MONOLITHIC



NY+LON Streets Collection

Wheler Street



Backing	CQuest™Bio
Product Definition	Tufted Patterned Structured Loop Pile
Pile Material	100% Solution Dyed Nylon, Contains Recycled Content
Pile Yarn Weight	644 g/m <sup>2</sup> ± 5%
Pile Height	3.2 mm + 15% / - 10%
Total Thickness	6.7 mm ± 0.5 mm
Wear Classification	Heavy Contract (EN 1307) Class 33 / LC2
Radiant Panel	(EN ISO 9239-1) Euroclass Bfl s1 (EN 13501-1)
Castor Chair	≥ 2.4 (EN 985)
Impact Sound Insulation (ΔL <sub>w</sub> )	25 dB (EN ISO 10140-3)
Sound Absorption	α <sub>w</sub> 0.15 (EN ISO 11654)
Indoor Air Quality	GUT PRODIS - 083CE1DD
Packaging	4 m <sup>2</sup>
Carbon Footprint (cradle-to-gate)	2.80 kg CO <sub>2</sub> eq. /m <sup>2</sup>



WHEELER STREET - SLATE SQUARE  
INSTALLED - MONOLITHIC



Off Line



7559001 MUSHROOM/BISCUIT



7559002 MUSHROOM/MUSTARD



7559003 SAGE/BISCUIT



7559004 SAGE/CANARY



7559005 PEWTER/CLOUD

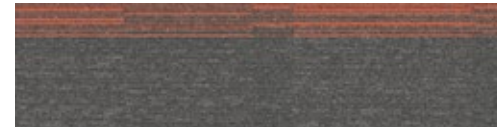

7559006 PEWTER/MANDARIN



7559007 PEPPER/CLOUD



7559008 PEPPER/LIME

Backing	CQuest™Bio
Product Definition	Tufted Patterned Structured Loop Pile
Pile Material	100% Recycled Solution Dyed Nylon
Pile Yarn Weight	718 g/m <sup>2</sup> ± 5%
Pile Height	3.8 mm + 15% / - 10%
Total Thickness	6.9 mm ± 0.5 mm
Wear Classification	Heavy Contract (EN 1307) Class 33 / LC2
Radiant Panel	(EN ISO 9239-1) Euroclass Cfl s1 (EN 13501-1) <i>Bfl s1 on request</i>
Castor Chair	≥ 2.4 (EN 985)
Impact Sound Insulation (ΔL <sub>w</sub> )	25 dB (EN ISO 10140-3)
Sound Absorption	α <sub>w</sub> 0.20 (EN ISO 11654)
Indoor Air Quality	GUT PRODIS - 21A66C49
Packaging	5 m <sup>2</sup>
Carbon Footprint (cradle-to-gate)	3.12 kg CO <sub>2</sub> eq. /m <sup>2</sup>



OFF LINE - PEWTER/MANDARIN & PEWTER/CLOUD  
ON LINE - PEWTER  
INSTALLED - HERRINGBONE



On Line



Backing CQuest™Bio  
 Product Definition Tufted Patterned Structured Loop Pile  
 Pile Material 100% Recycled Solution Dyed Nylon  
 Pile Yarn Weight 718 g/m<sup>2</sup> ± 5%  
 Pile Height 3.7 mm ± 0.5 mm  
 Total Thickness 6.9 mm ± 0.5 mm  
 Wear Classification Heavy Contract (EN 1307) Class 33 / LC2  
 Radiant Panel (EN ISO 9239-1) Euroclass Cfl s1 (EN 13501-1) *Bfl s1 on request*  
 Castor Chair ≥ 2.4 (EN 985)  
 Impact Sound Insulation (ΔL<sub>w</sub>) 25 dB (EN ISO 10140-3)  
 Sound Absorption α<sub>w</sub> 0.20 (EN ISO 11654)  
 Indoor Air Quality GUT PRODIS - AA41B44F  
 Packaging 5 m<sup>2</sup>  
 Carbon Footprint (cradle-to-gate) 3.12 kg CO<sub>2</sub> eq. /m<sup>2</sup>



ON LINE - INK, PEPPER, PEWTER & CLOUD  
 INSTALLED - HERRINGBONE



Open Air Collection

Open Air 401



9628001 BLACK

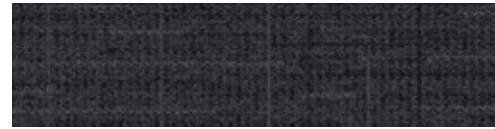

9628002 IRON

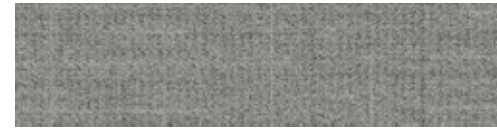

9628003 FLANNEL



9628004 CHARCOAL



9628005 NATURAL



9628006 NICKEL



9628007 GRANITE



9628008 STONE



9628009 LINEN

Backing	CQuest™Bio
Product Definition	Tufted Patterned Structured Loop Pile
Pile Material	100% Recycled Solution Dyed Nylon
Pile Yarn Weight	610 g/m <sup>2</sup> ± 5%
Pile Height	2.7 mm ± 0.5 mm
Total Thickness	6.7 mm ± 0.5 mm
Wear Classification	Heavy Contract (EN 1307) Class 33 / LC1
Radiant Panel	(EN ISO 9239-1) Euroclass Bfl s1 (EN 13501-1)
Castor Chair	≥ 2.4 (EN 985)
Impact Sound Insulation (ΔL <sub>w</sub> )	23 dB (EN ISO 10140-3)
Sound Absorption	α <sub>w</sub> 0.20 (EN ISO 11654)
Indoor Air Quality	GUT PRODIS - 5EF783A7
Packaging	5 m <sup>2</sup>
Carbon Footprint (cradle-to-gate)	3.13 kg CO <sub>2</sub> eq. /m <sup>2</sup>



OPEN AIR 401 - STONE  
 INSTALLED - ASHLAR  
 WW896 - LOCH WEAVE  
 INSTALLED - ASHLAR



Open Air Collection

Open Air 402



9624001 BLACK



9624002 IRON

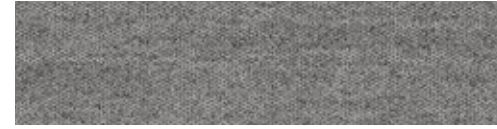

9624003 FLANNEL



9624004 CHARCOAL



9624005 NATURAL



9624006 NICKEL



9624007 GRANITE



9624008 STONE



9624009 LINEN

Backing	CQuest™Bio
Product Definition	Tufted Patterned Structured Loop Pile
Pile Material	100% Recycled Solution Dyed Nylon
Pile Yarn Weight	610 g/m <sup>2</sup> ± 5%
Pile Height	2.9 mm ± 0.5 mm
Total Thickness	6.8 mm ± 0.5 mm
Wear Classification	Heavy Contract (EN 1307) Class 33 / LC1
Radiant Panel	(EN ISO 9239-1) Euroclass Bfl s1 (EN 13501-1)
Castor Chair	≥ 2.4 (EN 985)
Impact Sound Insulation (ΔL <sub>w</sub> )	23 dB (EN ISO 10140-3)
Sound Absorption	α <sub>w</sub> 0.20 (EN ISO 11654)
Indoor Air Quality	GUT PRODIS - 04DB42A4
Packaging	5 m <sup>2</sup>
Carbon Footprint (cradle-to-gate)	3.13 kg CO <sub>2</sub> eq. /m <sup>2</sup>

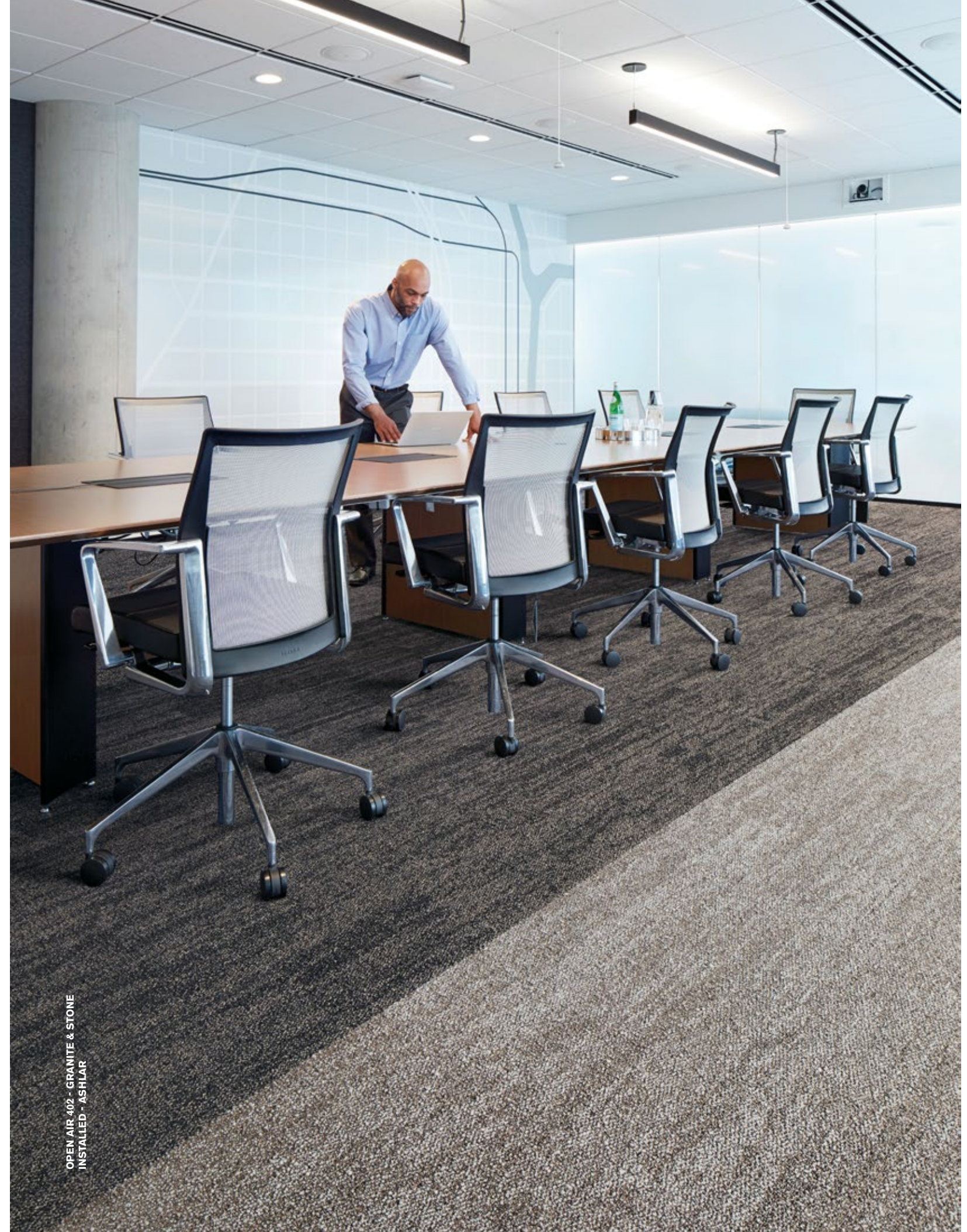

OPEN AIR 402 - GRANITE & STONE  
INSTALLED - ASHLAR



Open Air Collection

Open Air 403

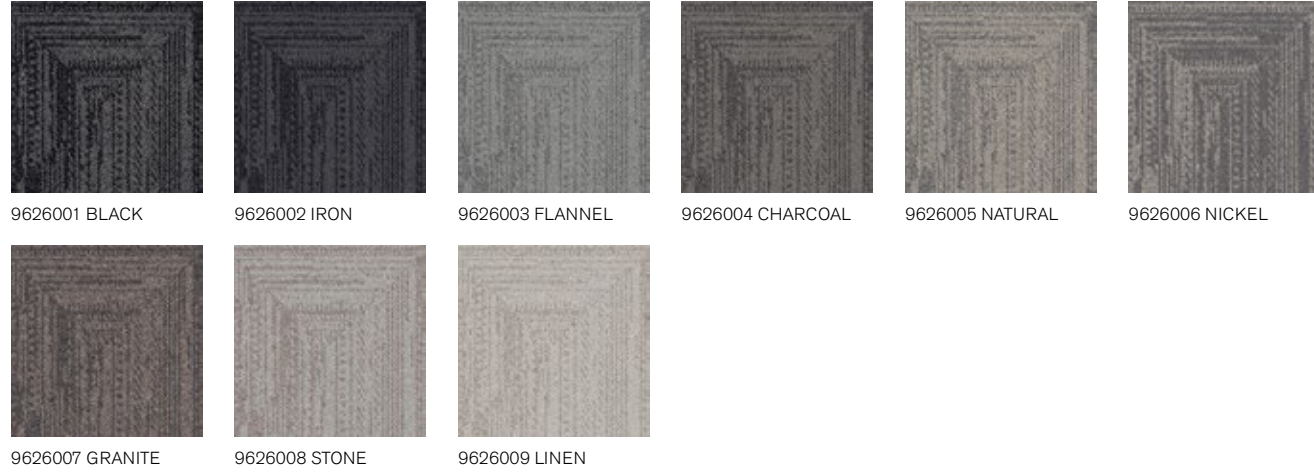

Backing	CQuest™Bio
Product Definition	Tufted Patterned Structured Loop Pile
Pile Material	100% Recycled Solution Dyed Nylon
Pile Yarn Weight	610 g/m <sup>2</sup> ± 5%
Pile Height	2.6 mm ± 0.5 mm
Total Thickness	6.7 mm ± 0.5 mm
Wear Classification	Heavy Contract (EN 1307) Class 33 / LC1
Radiant Panel	(EN ISO 9239-1) Euroclass Bfl s1 (EN 13501-1)
Castor Chair	≥ 2.4 (EN 985)
Impact Sound Insulation (ΔL <sub>w</sub> )	23 dB (EN ISO 10140-3)
Sound Absorption	α <sub>w</sub> 0.20 (EN ISO 11654)
Indoor Air Quality	GUT PRODIS - CF2DBE98
Packaging	5 m <sup>2</sup>
Carbon Footprint (cradle-to-gate)	3.13 kg CO <sub>2</sub> eq. /m <sup>2</sup>



OPEN AIR 403 - IRON & FLANNEL  
INSTALLED - NON DIRECTIONAL



Open Air Collection

Open Air 403 Accent

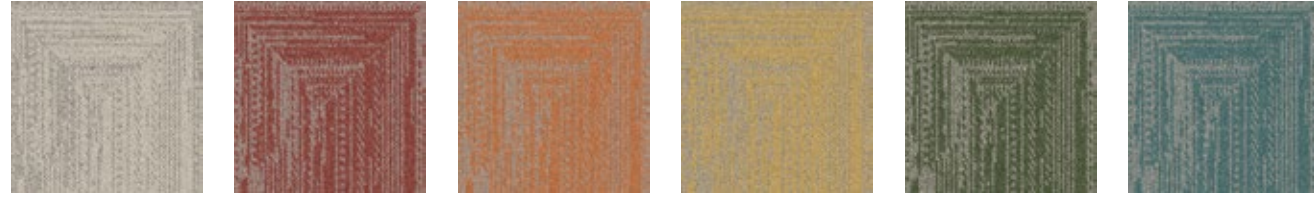

9707001 PEARL 9707002 RUST 9707003 CLEMENTINE 9707004 MAIZE 9707005 MOSS 9707006 TEAL

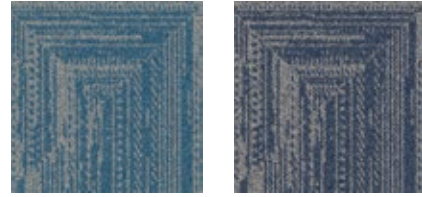

9707007 CARIBBEAN 9707008 COBALT

Backing	CQuest™Bio
Product Definition	Tufted Patterned Structured Loop Pile
Pile Material	100% Recycled Solution Dyed Nylon
Pile Yarn Weight	610 g/m <sup>2</sup> ± 5%
Pile Height	2.6 mm ± 0.5 mm
Total Thickness	6.7 mm ± 0.5 mm
Wear Classification	Heavy Contract (EN 1307) Class 33 / LC1
Radiant Panel	(EN ISO 9239-1) Euroclass Bfl s1 (EN 13501-1)
Castor Chair	≥ 2.4 (EN 985)
Impact Sound Insulation (ΔL <sub>w</sub> )	23 dB (EN ISO 10140-3)
Sound Absorption	α <sub>w</sub> 0.20 (EN ISO 11654)
Indoor Air Quality	GUT PRODIS - CF2DBE98
Packaging	5 m <sup>2</sup>
Carbon Footprint (cradle-to-gate)	3.13 kg CO <sub>2</sub> eq. /m <sup>2</sup>

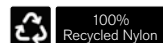

OPEN AIR 403 TRANSITION - NICKEL/COBALT  
 INSTALLED - DESIGN BY TILE  
 OPEN AIR 403 ACCENT - COBALT  
 OPEN AIR 403 - NICKEL  
 INSTALLED - NON DIRECTIONAL



Open Air Collection

Open Air 403 Transition

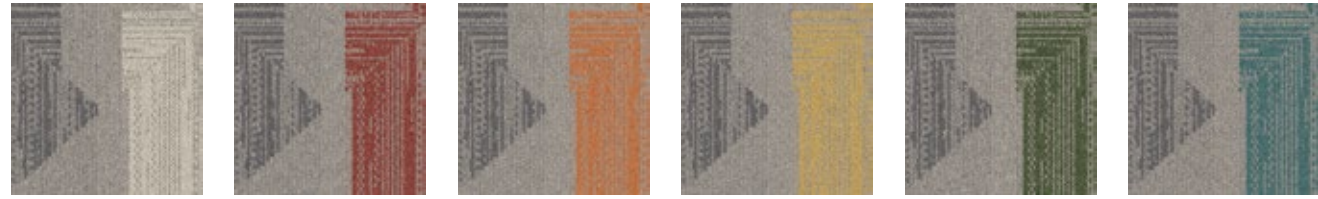

9705001 NICKEL/PEARL 9705002 NICKEL/RUST 9705003 NICKEL/CLEMENTINE 9705004 NICKEL/MAIZE 9705005 NICKEL/MOSS 9705006 NICKEL/TEAL

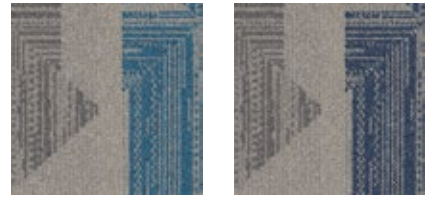

9705007 NICKEL/CARIBBEAN 9705008 NICKEL/COBALT

Backing	CQuest™Bio
Product Definition	Tufted Patterned Structured Loop Pile
Pile Material	100% Recycled Solution Dyed Nylon
Pile Yarn Weight	610 g/m <sup>2</sup> ± 5%
Pile Height	2.9 mm ± 0.5 mm
Total Thickness	6.9 mm ± 0.5 mm
Wear Classification	Heavy Contract (EN 1307) Class 33 / LC1
Radiant Panel	(EN ISO 9239-1) Euroclass Bfl s1 (EN 13501-1)
Castor Chair	≥ 2.4 (EN 985)
Impact Sound Insulation (ΔL <sub>w</sub> )	23 dB (EN ISO 10140-3)
Sound Absorption	α <sub>w</sub> 0.20 (EN ISO 11654)
Indoor Air Quality	GUT PRODIS - F0C6CC91
Packaging	5 m <sup>2</sup>
Carbon Footprint (cradle-to-gate)	3.13 kg CO <sub>2</sub> eq./m <sup>2</sup>

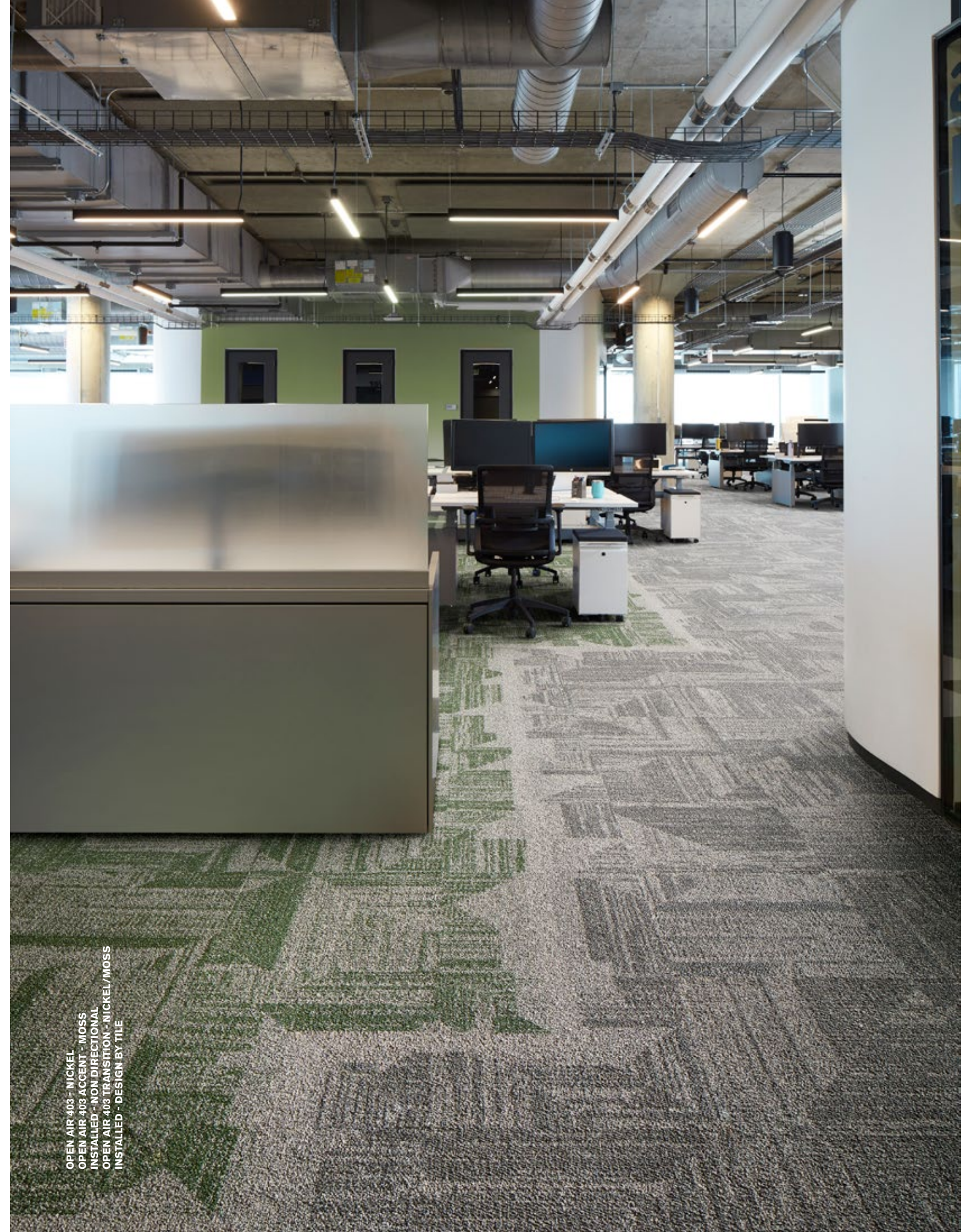

OPEN AIR 403 - NICKEL  
 OPEN AIR 403 ACCENT - MOSS  
 INSTALLED - NON DIRECTIONAL  
 OPEN AIR 403 TRANSITION - NICKEL/MOSS  
 INSTALLED - DESIGN BY TILE



## Open Air Collection

### Open Air 404



9625001 BLACK



9625002 IRON



9625003 FLANNEL



9625004 CHARCOAL



9625005 NATURAL



9625006 NICKEL



9625007 GRANITE



9625008 STONE



9625009 LINEN

Backing	CQuest™Bio
Product Definition	Tufted Patterned Structured Loop Pile
Pile Material	100% Recycled Solution Dyed Nylon
Pile Yarn Weight	610 g/m <sup>2</sup> ± 5%
Pile Height	2.6 mm ± 0.5 mm
Total Thickness	6.7 mm ± 0.5 mm
Wear Classification	Heavy Contract (EN 1307) Class 33 / LC1
Radiant Panel	(EN ISO 9239-1) Euroclass Bfl s1 (EN 13501-1)
Castor Chair	≥ 2.4 (EN 985)
Impact Sound Insulation (ΔL <sub>w</sub> )	23 dB (EN ISO 10140-3)
Sound Absorption	α <sub>w</sub> 0.20 (EN ISO 11654)
Indoor Air Quality	GUT PRODIS - DA45FBB8
Packaging	5 m <sup>2</sup>
Carbon Footprint (cradle-to-gate)	3.13 kg CO <sub>2</sub> eq./m <sup>2</sup>



OPEN AIR 404 - NICKEL  
INSTALLED - NON DIRECTIONAL



Open Air Collection

Open Air 404 Accent

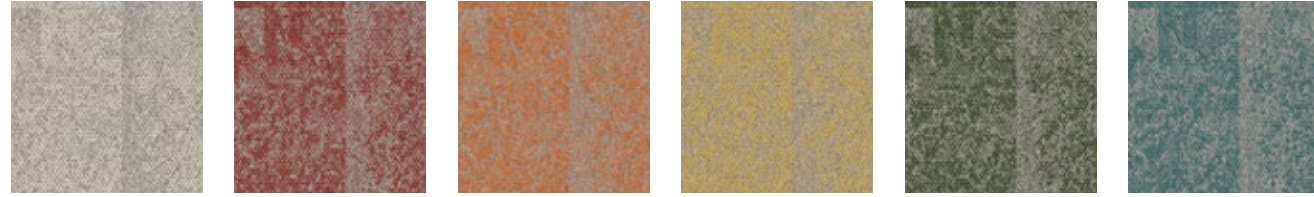

9708001 PEARL 9708002 RUST 9708003 CLEMENTINE 9708004 MAIZE 9708005 MOSS 9708006 TEAL

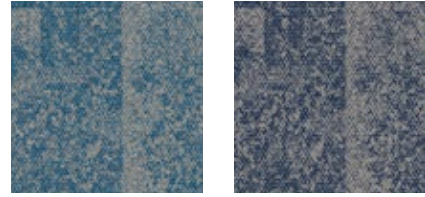

9708007 CARIBBEAN 9708008 COBALT

Backing	CQuest™Bio
Product Definition	Tufted Patterned Structured Loop Pile
Pile Material	100% Recycled Solution Dyed Nylon
Pile Yarn Weight	610 g/m <sup>2</sup> ± 5%
Pile Height	2.6 mm ± 0.5 mm
Total Thickness	6.7 mm ± 0.5 mm
Wear Classification	Heavy Contract (EN 1307) Class 33 / LC1
Radiant Panel	(EN ISO 9239-1) Euroclass Bfl s1 (EN 13501-1)
Castor Chair	≥ 2.4 (EN 985)
Impact Sound Insulation (ΔL <sub>w</sub> )	23 dB (EN ISO 10140-3)
Sound Absorption	α <sub>w</sub> 0.20 (EN ISO 11654)
Indoor Air Quality	GUT PRODIS - DA45FBB8
Packaging	5 m <sup>2</sup>
Carbon Footprint (cradle-to-gate)	3.13 kg CO <sub>2</sub> eq./m <sup>2</sup>

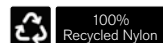

OPEN AIR 404 - NICKEL  
 OPEN AIR 404 ACCENT - RUST  
 INSTALLED - NON DIRECTIONAL  
 OPEN AIR 404 TRANSITION - NICKEL/RUST  
 INSTALLED - DESIGN BY TILE



Open Air Collection

Open Air 404 Transition

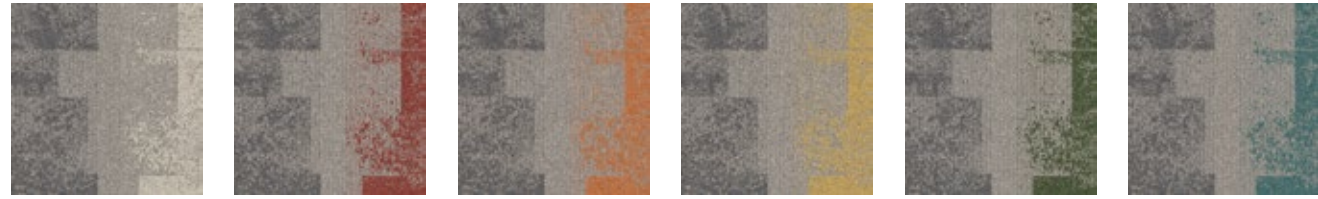

9706001 NICKEL/PEARL 9706002 NICKEL/RUST 9706003 NICKEL/CLEMENTINE 9706004 NICKEL/MAIZE 9706005 NICKEL/MOSS 9706006 NICKEL/TEAL

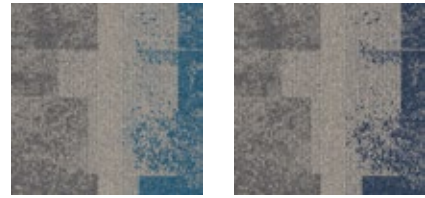

9706007 NICKEL/CARIBBEAN 9706008 NICKEL/COBALT

Backing	CQuest™Bio
Product Definition	Tufted Patterned Structured Loop Pile
Pile Material	100% Recycled Solution Dyed Nylon
Pile Yarn Weight	610 g/m <sup>2</sup> ± 5%
Pile Height	2.9 mm ± 0.5 mm
Total Thickness	6.9 mm ± 0.5 mm
Wear Classification	Heavy Contract (EN 1307) Class 33 / LC1
Radiant Panel	(EN ISO 9239-1) Euroclass Bfl s1 (EN 13501-1)
Castor Chair	≥ 2.4 (EN 985)
Impact Sound Insulation (ΔL <sub>w</sub> )	23 dB (EN ISO 10140-3)
Sound Absorption	α <sub>w</sub> 0.20 (EN ISO 11654)
Indoor Air Quality	GUT PRODIS - AFA1534A
Packaging	5 m <sup>2</sup>
Carbon Footprint (cradle-to-gate)	3.13 kg CO <sub>2</sub> eq. /m <sup>2</sup>



OPEN AIR 404 TRANSITION - NICKEL/CLEMENTINE  
 INSTALLED - DESIGN BY TILE  
 OPEN AIR 404 - NICKEL  
 INSTALLED - NON DIRECTIONAL



Open Air Collection

Open Air 405

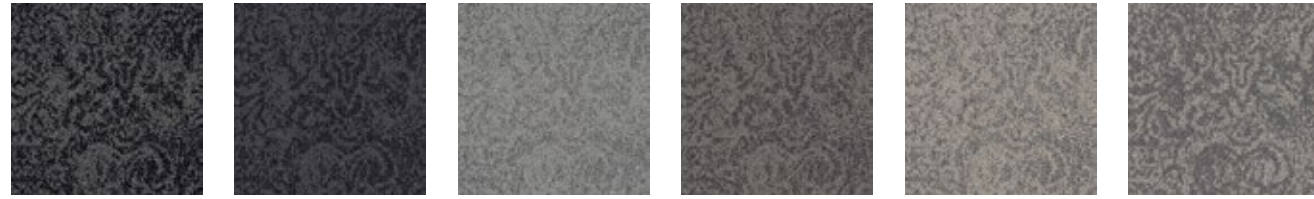

9629001 BLACK    9629002 IRON    9629003 FLANNEL    9629004 CHARCOAL    9629005 NATURAL    9629006 NICKEL



9629007 GRANITE    9629008 STONE    9629009 LINEN

Backing	CQuest™Bio
Product Definition	Tufted Patterned Structured Loop Pile
Pile Material	100% Recycled Solution Dyed Nylon
Pile Yarn Weight	610 g/m <sup>2</sup> ± 5%
Pile Height	2.9 mm ± 0.5 mm
Total Thickness	6.7 mm ± 0.5 mm
Wear Classification	Heavy Contract (EN 1307) Class 33 / LC1
Radiant Panel	(EN ISO 9239-1) Euroclass Bfl s1 (EN 13501-1)
Castor Chair	≥ 2.4 (EN 985)
Impact Sound Insulation (ΔL <sub>w</sub> )	23 dB (EN ISO 10140-3)
Sound Absorption	α <sub>w</sub> 0.20 (EN ISO 11654)
Indoor Air Quality	GUT PRODIS - 493B7CE1
Packaging	5 m <sup>2</sup>
Carbon Footprint (cradle-to-gate)	3.13 kg CO <sub>2</sub> eq. /m <sup>2</sup>

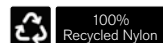

OPEN AIR - 405 - CHARCOAL  
INSTALLED - NON DIRECTIONAL



Polichrome Solid

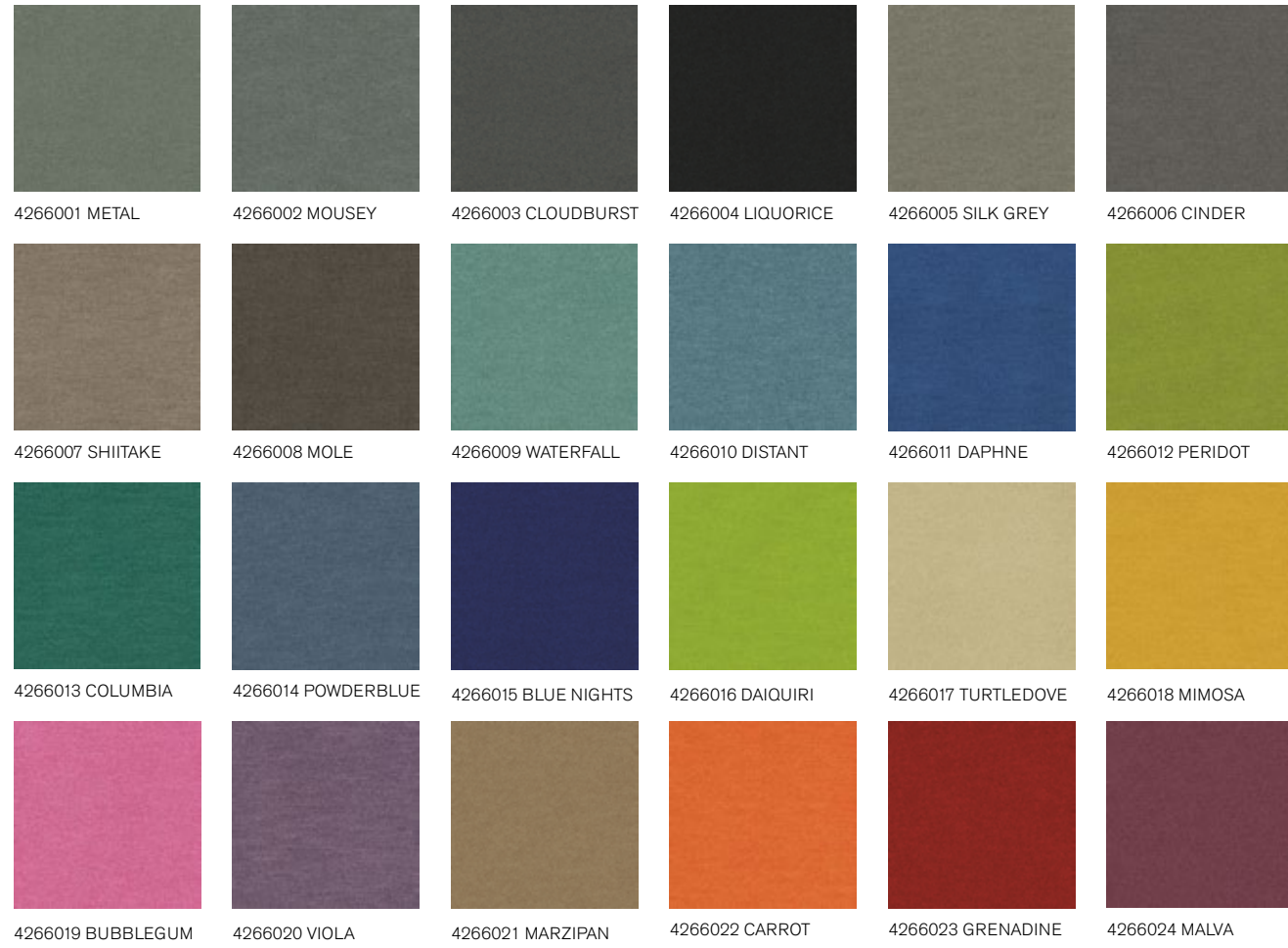

Backing	CQuest™Bio
Product Definition	Tufted Frieze Cut Pile
Pile Material	100% Recycled Nylon
Pile Yarn Weight	1215 g/m <sup>2</sup> ± 5%
Pile Height	4.0 mm + 15% / - 10%
Total Thickness	7.1 mm ± 0.5 mm
Wear Classification	Heavy Contract (EN 1307) Class 33 / LC4
Radiant Panel	(EN ISO 9239-1) Euroclass Bfl s1 (EN 13501-1)
Castor Chair	≥ 2.4 (EN 985)
Impact Sound Insulation (ΔL <sub>w</sub> )	27 dB (EN ISO 10140-3)
Sound Absorption	α <sub>w</sub> 0.20 (EN ISO 11654)
Indoor Air Quality	GUT PRODIS - 5E13D099
Packaging	4 m <sup>2</sup>
Carbon Footprint (cradle-to-gate)	4.72 kg CO <sub>2</sub> eq. /m <sup>2</sup>



POLICHROME SOLID - TURTLEDOVE  
POLICHROME STIPPLE - LINEN  
INSTALLED - MONOLITHIC



Polichrome Stipple



Backing	CQuest™Bio
Product Definition	Tufted Frieze Cut Pile
Pile Material	100% Recycled Nylon
Pile Yarn Weight	1100 g/m <sup>2</sup> ± 5%
Pile Height	4.2 mm + 15% / - 10%
Total Thickness	7.1 mm ± 0.5 mm
Wear Classification	Heavy Contract (EN 1307) Class 33 / LC4
Radiant Panel	(EN ISO 9239-1) Euroclass Bfl s1 (EN 13501-1)
Castor Chair	≥ 2.4 (EN 985)
Impact Sound Insulation (ΔL <sub>w</sub> )	27 dB (EN ISO 10140-3)
Sound Absorption	α <sub>w</sub> 0.20 (EN ISO 11654)
Indoor Air Quality	GUT PRODIS - 6E98BDBB
Packaging	4 m <sup>2</sup>
Carbon Footprint (cradle-to-gate)	4.51 kg CO <sub>2</sub> eq. /m <sup>2</sup>



POLICHROME STIPPLE - DRIZZLE & TULIP  
 POLICHROME SOLID - VIOLA  
 INSTALLED - DESIGN BY TILÉ



Recreation

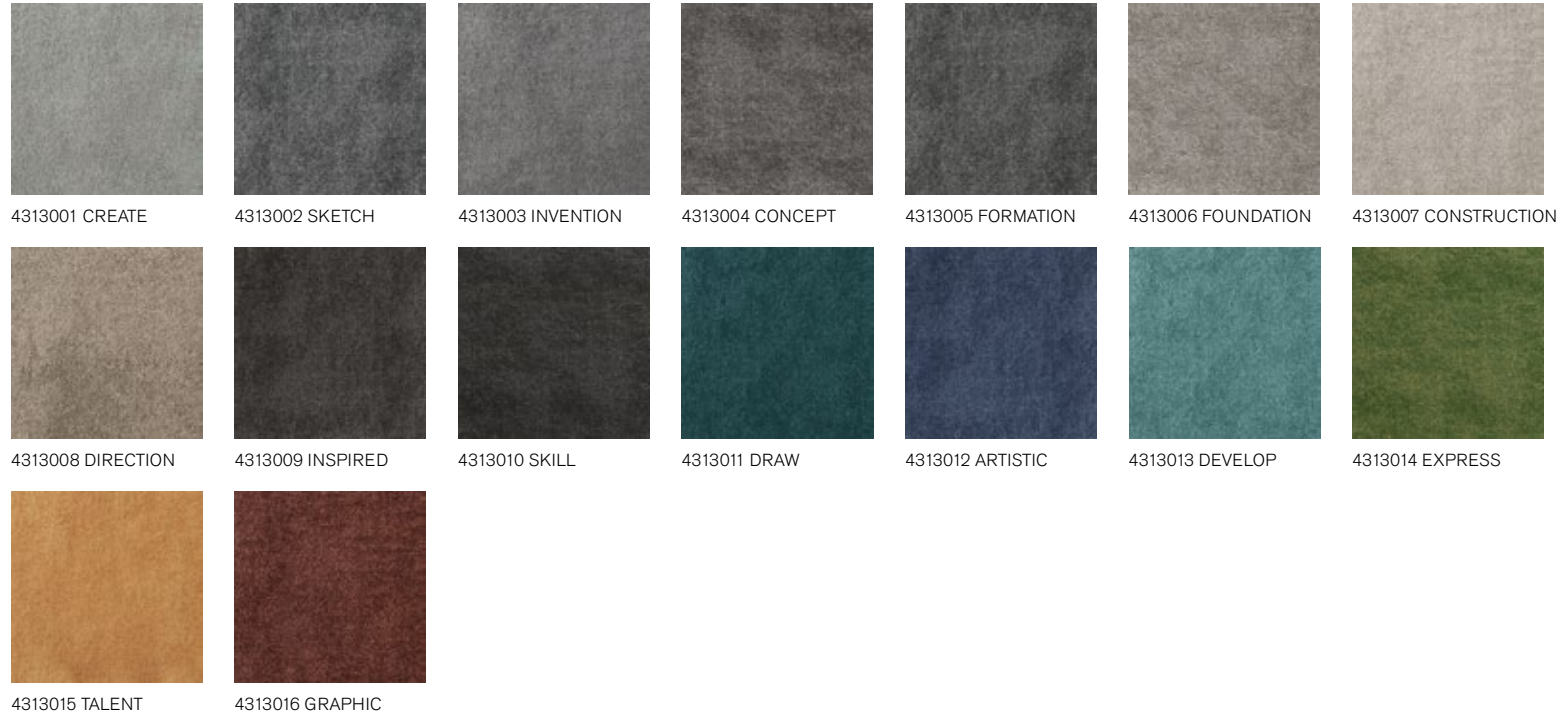

Backing	CQuest™Bio
Product Definition	Tufted Patterned Structured Loop Pile
Pile Material	100% Recycled Solution Dyed Nylon
Pile Yarn Weight	583 g/m <sup>2</sup> ± 5%
Pile Height	2.8 mm + 15% / - 10%
Total Thickness	6.1 mm ± 0.5 mm
Wear Classification	Heavy Contract (EN 1307) Class 33 / LC2
Radiant Panel	(EN ISO 9239-1) Euroclass Bfl s1 (EN 13501-1)
Castor Chair	≥ 2.4 (EN 985)
Impact Sound Insulation (ΔL <sub>w</sub> )	23 dB (EN ISO 10140-3)
Sound Absorption	α <sub>w</sub> 0.20 (EN ISO 11654)
Indoor Air Quality	GUT PRODIS - FBEP290B
Packaging	5 m <sup>2</sup>
Carbon Footprint (cradle-to-gate)	3.06 kg CO <sub>2</sub> eq. /m <sup>2</sup>



RECREATION - CONCEPT  
 INSTALLED - NON DIRECTIONAL



## Straightforward II

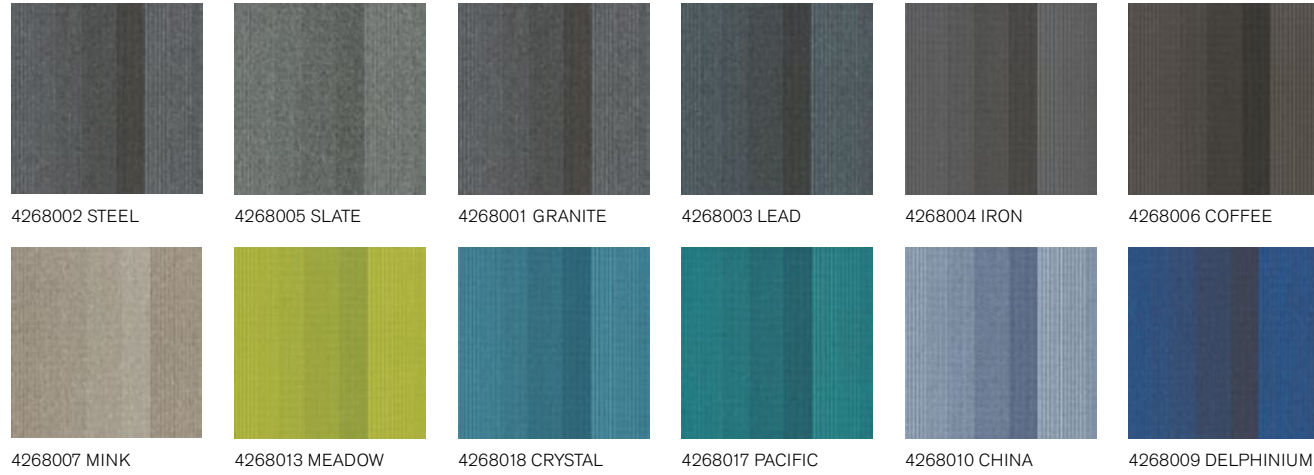

Backing	CQuest™Bio
Product Definition	Microtuft Patterned Level Loop Pile
Pile Material	100% Solution Dyed Nylon derived from biomass
Pile Yarn Weight	420 g/m <sup>2</sup> ± 5%
Total Thickness	4.8 mm ± 0.5 mm
Wear Classification	Heavy Contract (EN 1307) Class 33 / LC1
Radiant Panel	(EN ISO 9239-1) Euroclass Cfl s1 (EN 13501-1)
Castor Chair	≥ 2.4 (EN 985)
Impact Sound Insulation (ΔL <sub>w</sub> )	16 dB (EN ISO 10140-3)
Sound Absorption	α <sub>w</sub> 0.15 (EN ISO 11654)
Indoor Air Quality	GUT PRODIS - AAB3EAE3
Packaging	5 m <sup>2</sup>



STRAIGHTFORWARD II - CRYSTAL  
INSTALLED - NON DIRECTIONAL



## Superflor II



Backing	CQuest™Bio
Product Definition	Coarse Fibre Needlefelt tile
Pile Material	70% Solution Dyed Nylon, 20% Polyester, 10% Polypropylene
Pile Yarn Weight	521 g/m <sup>2</sup> ± 5%
Total Thickness	6.9 mm ± 0.5 mm
Wear Classification	Heavy Contract (EN 1307) Class 33 / LC1
Radiant Panel	(EN ISO 9239-1) Euroclass Bfl s1 (EN 13501-1)
Castor Chair	≥ 2.4 (EN 985)
Impact Sound Insulation (ΔL <sub>w</sub> )	22 dB (EN ISO 10140-3)
Sound Absorption	α <sub>w</sub> 0.15 (EN ISO 11654)
Indoor Air Quality	GUT PRODIS - 68A7A3CA
Packaging	4 m <sup>2</sup>



SUPERFLOR II - MID BROWN II  
INSTALLED - NON DIRECTIONAL



The Scandinavian Collection



Backing	CQuest™Bio
Product Definition	Microtuft Patterned Level Loop Pile
Pile Material	100% Solution Dyed Nylon, Contains Recycled Content
Pile Yarn Weight	400 g/m <sup>2</sup> ± 5%
Total Thickness	4.4 mm ± 0.5 mm
Wear Classification	Heavy Contract (EN 1307) Class 33 / LC1
Radiant Panel	(EN ISO 9239-1) Euroclass Cfl s1 (EN 13501-1)
Castor Chair	≥ 2.4 (EN 985)
Impact Sound Insulation (ΔL <sub>w</sub> )	16 dB (EN ISO 10140-3)
Sound Absorption	α <sub>w</sub> 0.15 (EN ISO 11654)
Indoor Air Quality	GUT PRODIS - 99C6AF1E
Packaging	5 m <sup>2</sup>
Carbon Footprint (cradle-to-gate)	3.35 kg CO <sub>2</sub> eq./m <sup>2</sup>



THE SCANDINAVIAN COLLECTION - MALMO  
INSTALLED - QUARTER TURN



Touch & Tones II Collection

Touch & Tones II 101

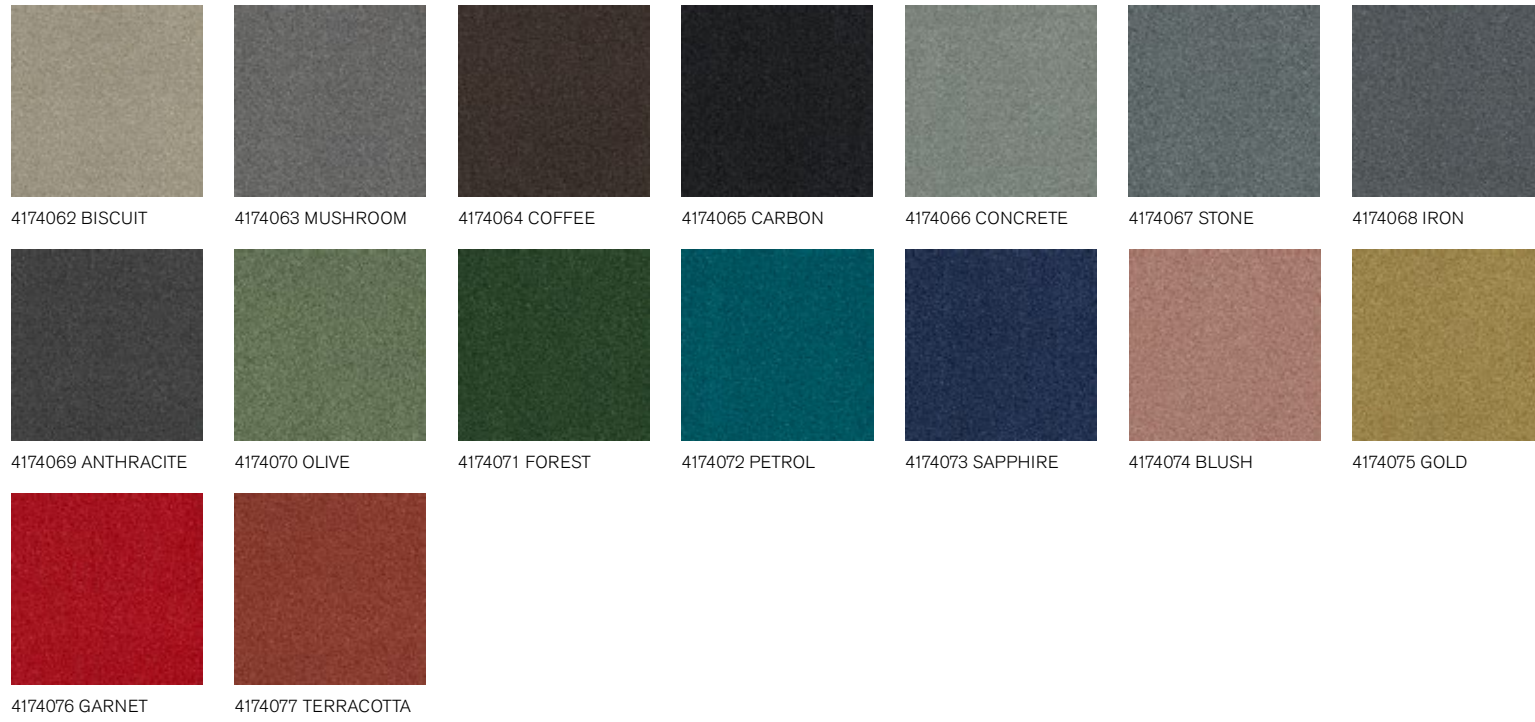

Backing	CQuest™Bio
Product Definition	Tufted Plain Textured Loop Pile
Pile Material	100% Recycled Nylon
Pile Yarn Weight	700 g/m <sup>2</sup> ± 5%
Pile Height	3.3 mm + 15% / - 10%
Total Thickness	6.4 mm ± 0.5 mm
Wear Classification	Heavy Contract (EN 1307) Class 33 / LC2
Radiant Panel	(EN ISO 9239-1) Euroclass Cfl s1 (EN 13501-1) <i>Bfl s1 on request</i>
Castor Chair	≥ 2.4 (EN 985)
Impact Sound Insulation (ΔL <sub>w</sub> )	25 dB (EN ISO 10140-3)
Sound Absorption	α <sub>w</sub> 0.15 (EN ISO 11654)
Indoor Air Quality	GUT PRODIS - FOC9A15F
Packaging	5 m <sup>2</sup>
Carbon Footprint (cradle-to-gate)	3.76 kg CO <sub>2</sub> eq. /m <sup>2</sup>



TOUCH & TONES II 101 - TERRACOTTA  
 TOUCH & TONES II 102 - TERRACOTTA  
 INSTALLED - MONOLITHIC  
 BRUSHED LINES - SANDALWOOD  
 INSTALLED - ASHLAR



Touch & Tones II Collection

Touch & Tones II 102

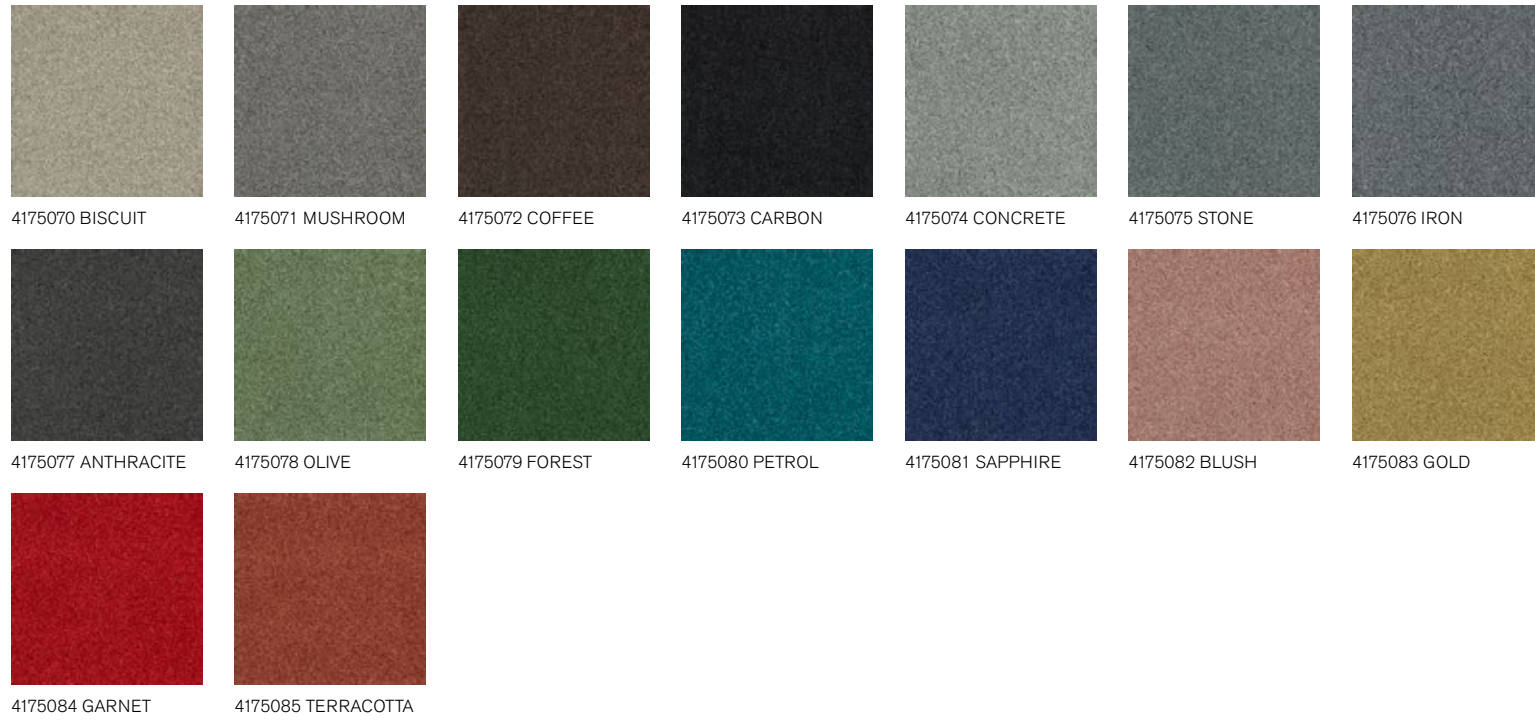

Backing	CQuest™Bio
Product Definition	Tufted Plain Textured Loop Pile
Pile Material	100% Recycled Nylon
Pile Yarn Weight	925 g/m <sup>2</sup> ± 5%
Pile Height	4.9 mm + 15% / - 10%
Total Thickness	8.5 mm ± 0.5 mm
Wear Classification	Heavy Contract (EN 1307) Class 33 / LC3
Radiant Panel	(EN ISO 9239-1) Euroclass Cfl s1 (EN 13501-1)
Castor Chair	≥ 2.4 (EN 985)
Impact Sound Insulation (ΔL <sub>w</sub> )	27 dB (EN ISO 10140-3)
Sound Absorption	α <sub>w</sub> 0.20 (EN ISO 11654)
Indoor Air Quality	GUT PRODIS - 1D5ABBA8
Packaging	4 m <sup>2</sup>
Carbon Footprint (cradle-to-gate)	4.18 kg CO <sub>2</sub> eq. /m <sup>2</sup>



TOUCH & TONES II 102 - FOREST  
TOUCH & TONES II 101 - FOREST  
INSTALLED - MONOLITHIC



Touch & Tones II Collection

Touch & Tones II 103

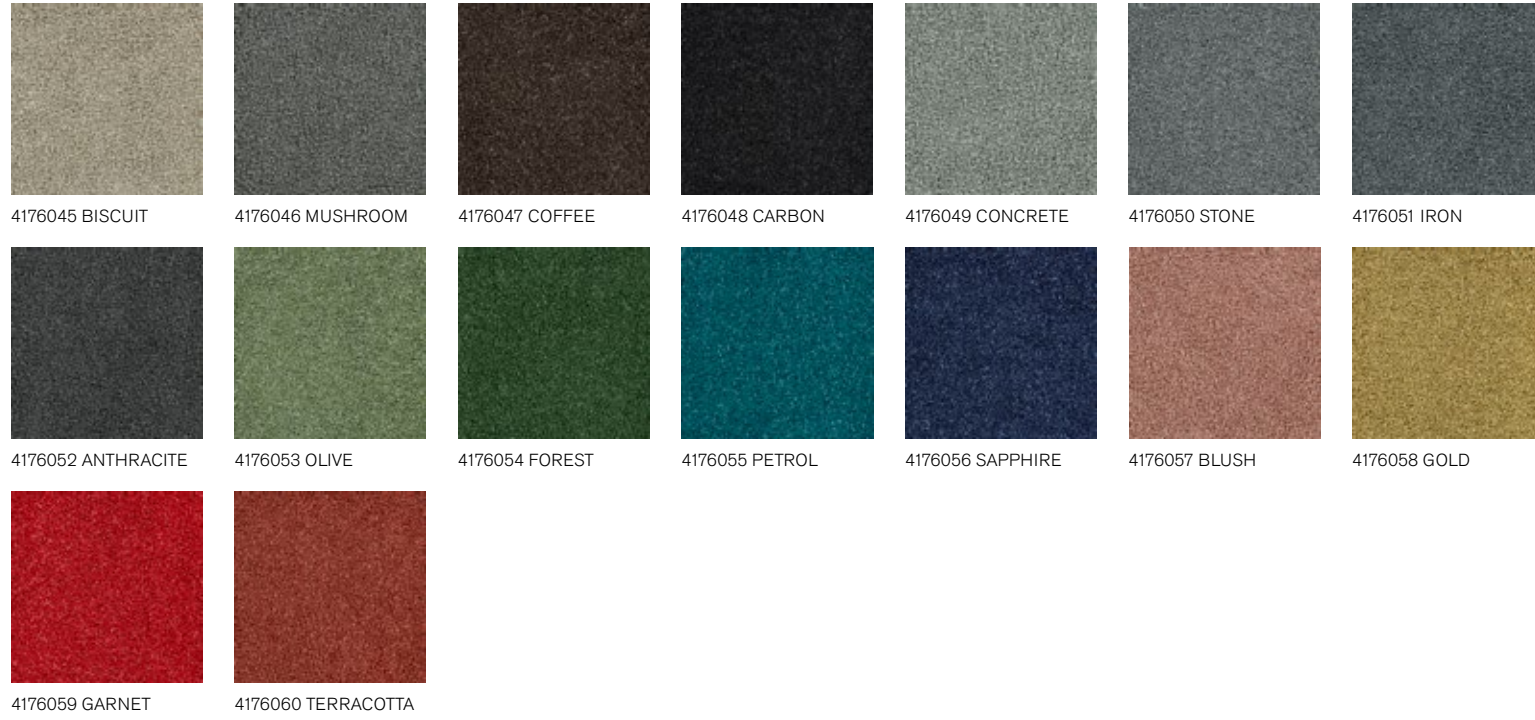

Backing	CQuest™Bio
Product Definition	Tufted Plain Shag Cut Pile
Pile Material	100% Recycled Nylon
Pile Yarn Weight	1136 g/m <sup>2</sup> ± 5%
Pile Height	7.1 mm + 15% / - 10%
Total Thickness	10.4 mm ± 0.5 mm
Wear Classification	Heavy Contract (EN 1307) Class 33 / LC5
Radiant Panel	(EN ISO 9239-1) Euroclass Bfl s1 (EN 13501-1)
Castor Chair	≥ 2.4 (EN 985)
Impact Sound Insulation (ΔL <sub>w</sub> )	25 dB (EN ISO 10140-3)
Sound Absorption	α <sub>w</sub> 0.20 (EN ISO 11654)
Indoor Air Quality	GUT PRODIS - 4A32FB0D
Packaging	3 m <sup>2</sup>
Carbon Footprint (cradle-to-gate)	4.58 kg CO <sub>2</sub> eq. /m <sup>2</sup>



TOUCH & TONES II 103 - PETROL  
 INSTALLED - MONOLITHIC  
 LEVEL SET NATURAL WOODGRAINS - WINTER GREY  
 INSTALLED - ASHLAR



## Touch of Timber



4191001 BALSA



4191002 BAMBOO



4191003 OAK



4191004 ELM



4191005 SILVER BIRCH



4191006 ASH



4191007 MAPLE



4191008 SYCAMORE

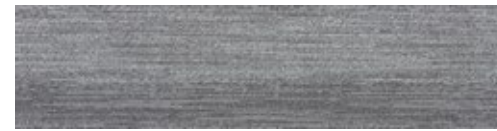

4191009 BLUE SPRUCE



4191010 OLIVE



4191011 WALNUT



4191012 BLACKWOOD

Backing	CQuest™Bio
Product Definition	Microtuft Patterned Level Loop Pile
Pile Material	100% Recycled Solution Dyed Nylon
Pile Yarn Weight	499 g/m <sup>2</sup> ± 5%
Total Thickness	5.0 mm ± 0.5 mm
Wear Classification	Heavy Contract (EN 1307) Class 33 / LC1
Radiant Panel	(EN ISO 9239-1) Euroclass Cfl s1 (EN 13501-1)
Castor Chair	≥ 2.4 (EN 985)
Impact Sound Insulation (ΔL <sub>w</sub> )	16 dB (EN ISO 10140-3)
Sound Absorption	α <sub>w</sub> 0.15 (EN ISO 11654)
Indoor Air Quality	GUT PRODIS - B17332B6
Packaging	5 m <sup>2</sup>
Carbon Footprint (cradle-to-gate)	2.84 kg CO <sub>2</sub> eq./m <sup>2</sup>



TOUCH OF TIMBER - OAK  
INSTALLED - HERRINGBONE



## Transformation

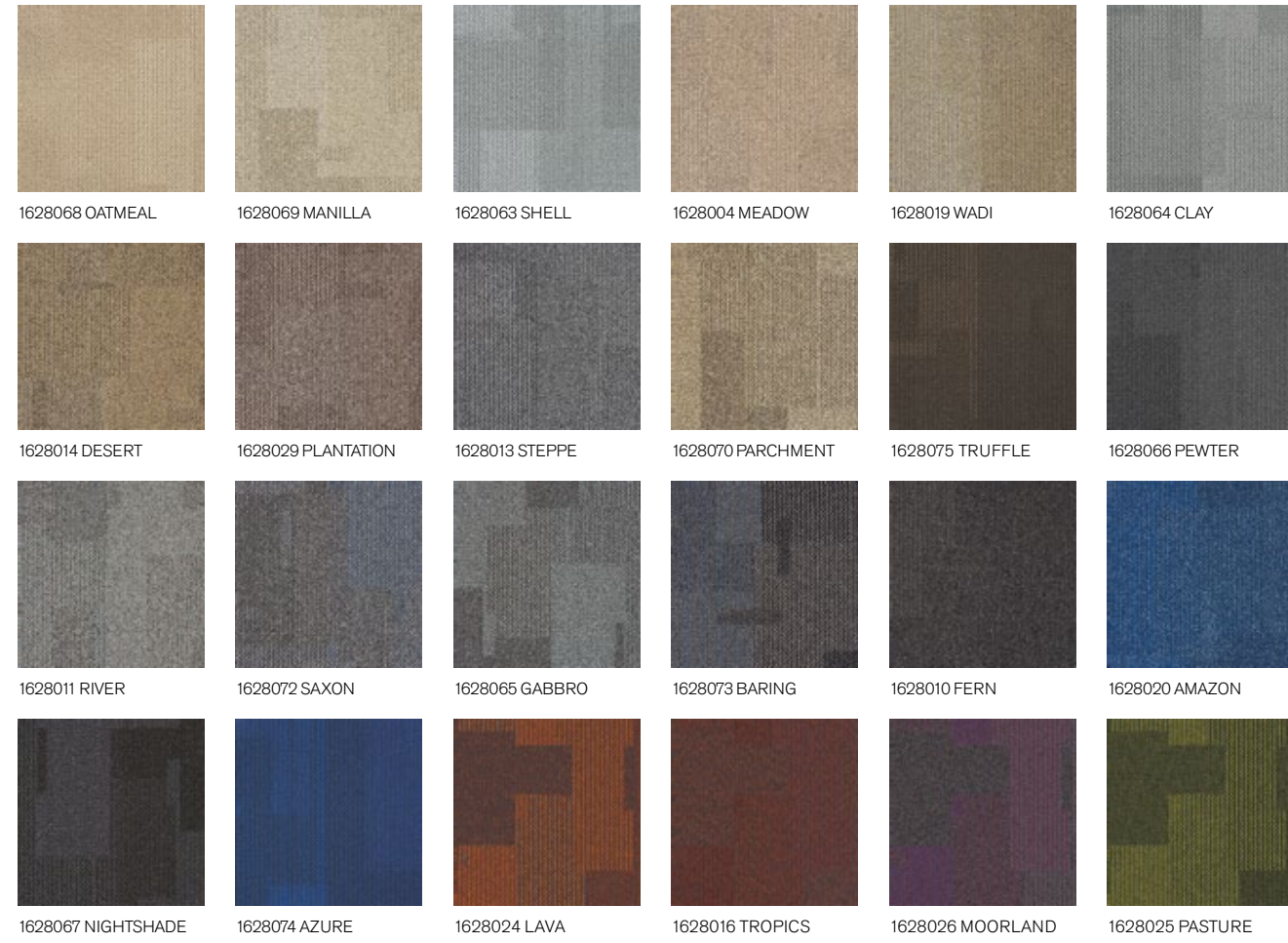

Backing	CQuest™Bio
Product Definition	Tufted Patterned Structured Loop Pile
Pile Material	100% Solution Dyed Nylon, Contains Recycled Content
Pile Yarn Weight	576 g/m <sup>2</sup> ± 5%
Pile Height	3.3 mm + 15% / - 10%
Total Thickness	6.3 mm ± 0.5 mm
Wear Classification	Heavy Contract (EN 1307) Class 33 / LC2
Radiant Panel	(EN ISO 9239-1) Euroclass Bfl s1 (EN 13501-1)
Castor Chair	≥ 2.4 (EN 985)
Impact Sound Insulation (ΔL <sub>w</sub> )	23 dB (EN ISO 10140-3)
Sound Absorption	α <sub>w</sub> 0.20 (EN ISO 11654)
Indoor Air Quality	GUT PRODIS - 193E33DD
Packaging	4 m <sup>2</sup>
Carbon Footprint (cradle-to-gate)	4.27 kg CO <sub>2</sub> eq. /m <sup>2</sup>



TRANSFORMATION - SHELL  
INSTALLED - NON DIRECTIONAL



UR101



7148002 CHARCOAL/LICHEN    7148003 STRAW/GRASS    7148004 GRANITE/LICHEN    7148005 FLAX/GRASS



7148006 STONE/IVY    7148008 ASH/IVY

Backing CQuest™Bio  
 Product Definition Tapestry Tufted Patterned Structured Loop Pile  
 Pile Material 100% Recycled Solution Dyed Nylon  
 Pile Yarn Weight 851 g/m<sup>2</sup> ± 5%  
 Pile Height 2.6 mm + 15% / - 10%  
 Total Thickness 8.5 mm ± 0.5 mm  
 Wear Classification Heavy Contract (EN 1307) Class 33 / LC2  
 Radiant Panel (EN ISO 9239-1) Euroclass Bfl s1 (EN 13501-1)  
 Castor Chair ≥ 2.4 (EN 985)  
 Impact Sound Insulation (ΔL<sub>w</sub>) 26 dB (EN ISO 10140-3)  
 Sound Absorption α<sub>w</sub> 0.20 (EN ISO 11654)  
 Indoor Air Quality GUT PRODIS - 9DAFEDDB  
 Packaging 4 m<sup>2</sup>  
 Carbon Footprint (cradle-to-gate) 3.43 kg CO<sub>2</sub> eq. /m<sup>2</sup>



UR102

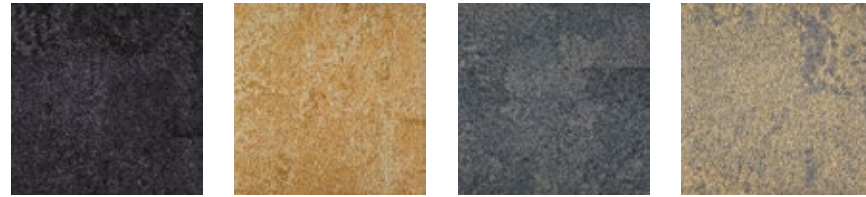

7146002 CHARCOAL    7146003 STRAW    7146004 GRANITE    7146005 FLAX

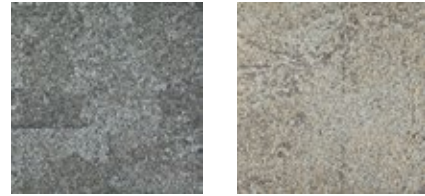

7146006 STONE    7146008 ASH

Backing CQuest™Bio  
 Product Definition Tapestry Tufted Patterned Structured Loop Pile  
 Pile Material 100% Recycled Solution Dyed Nylon  
 Pile Yarn Weight 863 g/m<sup>2</sup> ± 5%  
 Pile Height 2.4 mm + 15% / - 10%  
 Total Thickness 7.4 mm ± 0.5 mm  
 Wear Classification Heavy Contract (EN 1307) Class 33 / LC1  
 Radiant Panel (EN ISO 9239-1) Euroclass Bfl s1 (EN 13501-1)  
 Castor Chair ≥ 2.4 (EN 985)  
 Impact Sound Insulation (ΔL<sub>w</sub>) 26 dB (EN ISO 10140-3)  
 Sound Absorption α<sub>w</sub> 0.20 (EN ISO 11654)  
 Indoor Air Quality GUT PRODIS - 27F161F8  
 Packaging 4 m<sup>2</sup>  
 Carbon Footprint (cradle-to-gate) 3.53 kg CO<sub>2</sub> eq. /m<sup>2</sup>

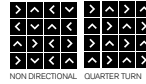

UR103

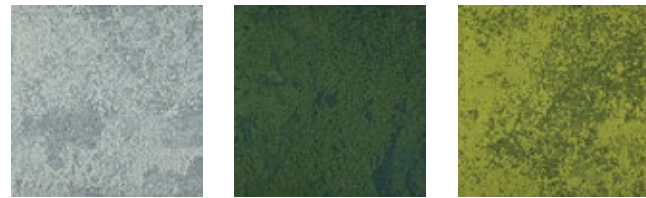

7150001 LICHEN    7150002 IVY    7150004 GRASS

Backing CQuest™Bio  
 Product Definition Tapestry Tufted Patterned Structured Loop Pile  
 Pile Material 100% Recycled Solution Dyed Nylon  
 Pile Yarn Weight 857 g/m<sup>2</sup> ± 5%  
 Pile Height 2.6 mm + 15% / - 10%  
 Total Thickness 8.2 mm ± 0.5 mm  
 Wear Classification Heavy Contract (EN 1307) Class 33 / LC2  
 Radiant Panel (EN ISO 9239-1) Euroclass Bfl s1 (EN 13501-1)  
 Castor Chair ≥ 2.4 (EN 985)  
 Impact Sound Insulation (ΔL<sub>w</sub>) 26 dB (EN ISO 10140-3)  
 Sound Absorption α<sub>w</sub> 0.20 (EN ISO 11654)  
 Indoor Air Quality GUT PRODIS - 2F15A679  
 Packaging 4 m<sup>2</sup>  
 Carbon Footprint (cradle-to-gate) 3.53 kg CO<sub>2</sub> eq. /m<sup>2</sup>

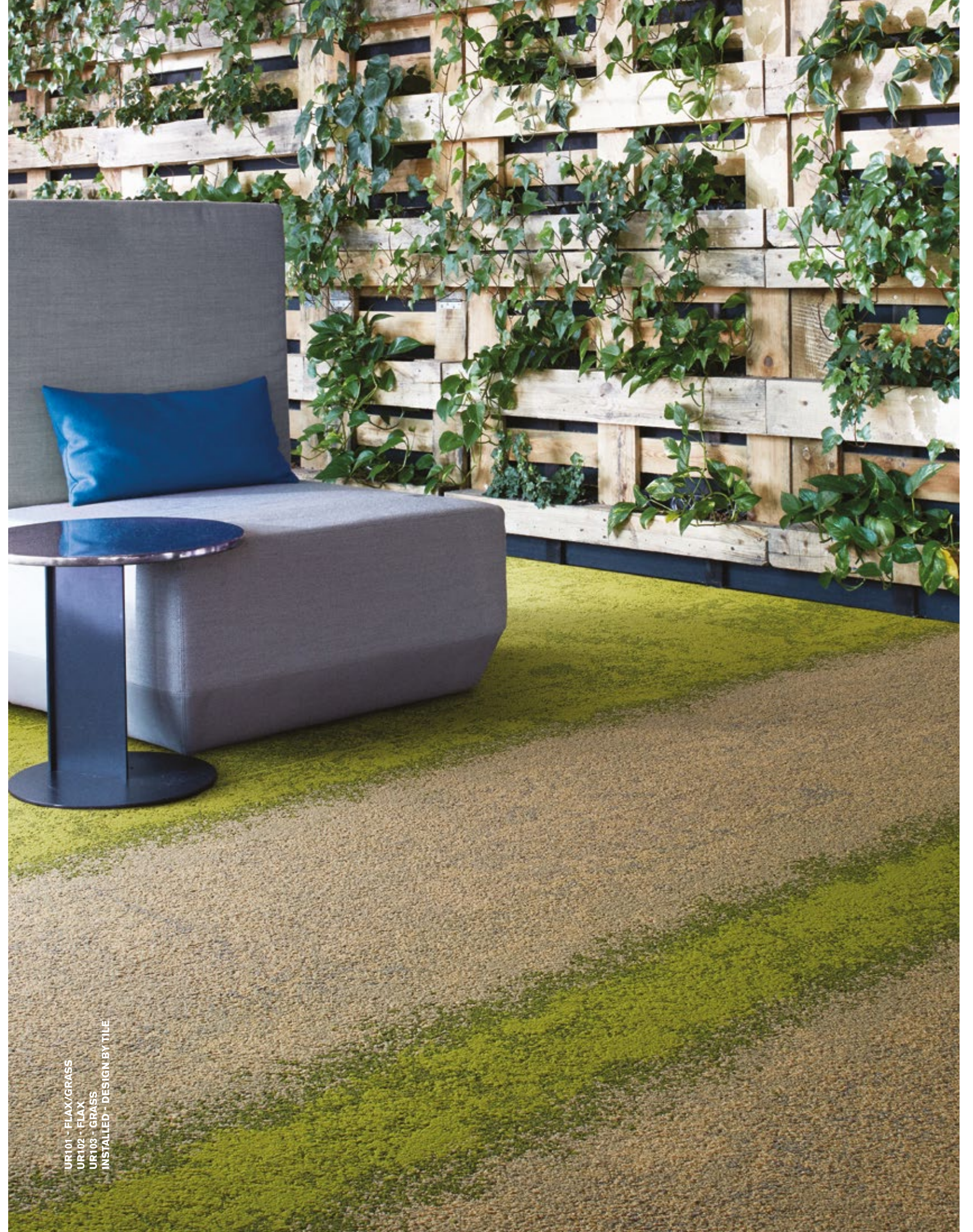
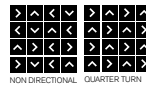

UR101 - FLAX/GRASS  
 UR102 - FLAX  
 UR103 - GRASS  
 INSTALLED - DESIGN BY TITILE



Works Collection

Works Balance



4283001 COAL



4283002 SEAL



4283003 STEEL



4283004 PLATINUM



4283005 PEWTER



4283006 LINEN

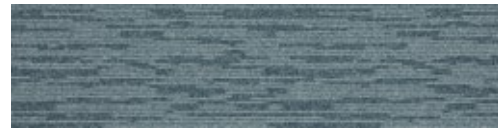

4283007 TEAL



4283008 NAVY

Backing	CQuest™Bio
Product Definition	Tufted Patterned Structured Loop Pile
Pile Material	100% Solution Dyed Nylon
Pile Yarn Weight	558 g/m <sup>2</sup> ± 5%
Pile Height	3.6 mm + 15% / - 10%
Total Thickness	6.7 mm ± 0.5 mm
Wear Classification	Heavy Contract (EN 1307) Class 33 / LC1
Radiant Panel	(EN ISO 9239-1) Euroclass Bfl s1 (EN 13501-1)
Castor Chair	≥ 2.4 (EN 985)
Impact Sound Insulation (ΔL <sub>w</sub> )	23 dB (EN ISO 10140-3)
Sound Absorption	α <sub>w</sub> 0.20 (EN ISO 11654)
Indoor Air Quality	GUT PRODIS - FCOF82EC
Packaging	5 m <sup>2</sup>
Carbon Footprint (cradle-to-gate)	6.64 kg CO <sub>2</sub> eq. /m <sup>2</sup>



WORKS BALANCE - LINEN  
INSTALLED - HERRINGBONE



## Works Collection

### Works Effect

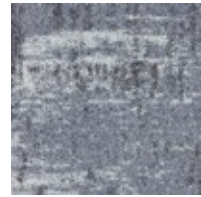

4311001 LAKESIDE

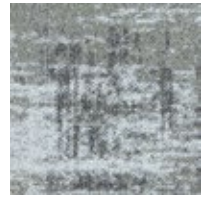

4311002 CACTUS



4311003 HONEY

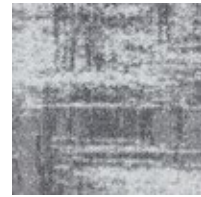

4311004 HAZE

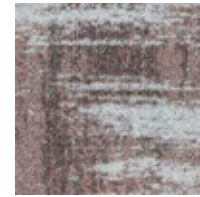

4311005 CANYON



4311006 MINT

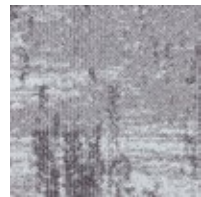

4311007 SHELL

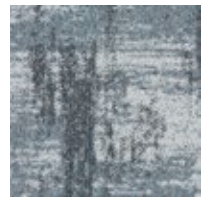

4311008 ADRIFT

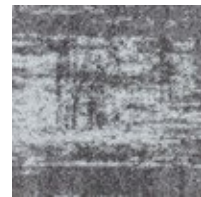

4311009 EBONY

Backing	CQuest™Bio
Product Definition	Tufted Patterned Structured Loop Pile
Pile Material	100% Solution Dyed Nylon
Pile Yarn Weight	612 g/m <sup>2</sup> ± 5%
Pile Height	3.3 mm + 15% / - 10%
Total Thickness	7.0 mm ± 0.5 mm
Wear Classification	Heavy Contract (EN 1307) Class 33 / LC1
Radiant Panel	(EN ISO 9239-1) Euroclass Bfl s1 (EN 13501-1)
Castor Chair	≥ 2.4 (EN 985)
Impact Sound Insulation (ΔL <sub>w</sub> )	23 dB (EN ISO 10140-3)
Sound Absorption	α <sub>w</sub> 0.20 (EN ISO 11654)
Indoor Air Quality	GUT PRODIS - A4C47888
Packaging	4 m <sup>2</sup>
Carbon Footprint (cradle-to-gate)	7.16 kg CO <sub>2</sub> eq./m <sup>2</sup>



NON-DIRECTIONAL



WORKS EFFECT - ADRIFT  
INSTALLED - NON-DIRECTIONAL



Works Collection

Works Element



4310001 LAKESIDE    4310002 CACTUS    4310003 HONEY    4310004 HAZE    4310005 CANYON

4310006 MINT    4310007 SHELL    4310008 ADRIFT    4310009 EBONY

Backing	CQuest™Bio
Product Definition	Tufted Patterned Structured Loop Pile
Pile Material	100% Solution Dyed Nylon
Pile Yarn Weight	602 g/m <sup>2</sup> ± 5%
Pile Height	3.2 mm + 15% / - 10%
Total Thickness	6.4 mm ± 0.5 mm
Wear Classification	Heavy Contract (EN 1307) Class 33 / LC1
Radiant Panel	(EN ISO 9239-1) Euroclass Bfl s1 (EN 13501-1)
Castor Chair	≥ 2.4 (EN 985)
Impact Sound Insulation (ΔL <sub>w</sub> )	23 dB (EN ISO 10140-3)
Sound Absorption	α <sub>w</sub> 0.20 (EN ISO 11654)
Indoor Air Quality	GUT PRODIS - C3DCA586
Packaging	4 m <sup>2</sup>
Carbon Footprint (cradle-to-gate)	7.16 kg CO <sub>2</sub> eq. /m <sup>2</sup>



WORKS ELEMENT - CANYON  
 INSTALLED - NON-DIRECTIONAL



## Works Collection

### Works Flow



4276001 LINEN



4276002 MINK



4276003 MOCHA

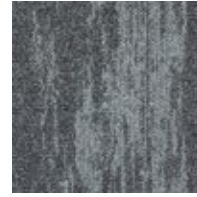

4276004 PEBBLE



4276005 CHARCOAL



4276006 BLACK

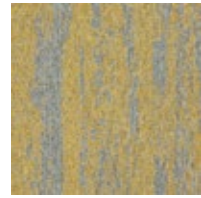

4276007 CANARY

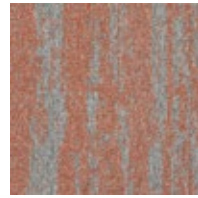

4276008 SUNRISE

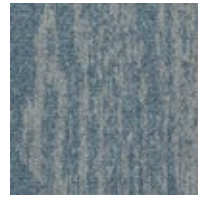

4276009 AQUA

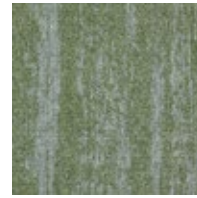

4276010 LIME

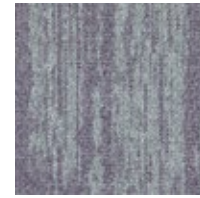

4276011 VIOLET



4276012 COBALT

Backing	CQuest™Bio
Product Definition	Tufted Patterned Structured Loop Pile
Pile Material	100% Solution Dyed Nylon
Pile Yarn Weight	600 g/m <sup>2</sup> ± 5%
Pile Height	3.3 mm + 15% / - 10%
Total Thickness	6.6 mm ± 0.5 mm
Wear Classification	Heavy Contract (EN 1307) Class 33 / LC1
Radiant Panel	(EN ISO 9239-1) Euroclass Bfl s1 (EN 13501-1)
Castor Chair	≥ 2.4 (EN 985)
Impact Sound Insulation (ΔL <sub>w</sub> )	23 dB (EN ISO 10140-3)
Sound Absorption	α <sub>w</sub> 0.20 (EN ISO 11654)
Indoor Air Quality	GUT PRODIS - E945FCAB
Packaging	4 m <sup>2</sup>
Carbon Footprint (cradle-to-gate)	7.05 kg CO <sub>2</sub> eq. /m <sup>2</sup>

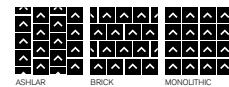

WORKS FLOW - CHARCOAL  
INSTALLED - MONOLITHIC



## Works Collection

### Works Fluid



4285001 EBONY



4285002 STORM



4285003 CONCRETE



4285004 DOVE

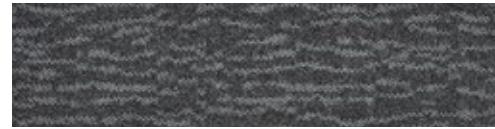

4285005 SHADOW

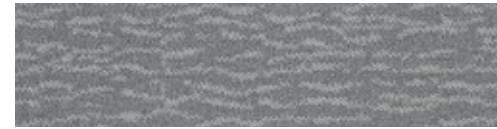

4285006 TAUPE



4285007 DRIZZLE

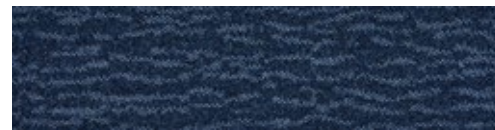

4285008 DENIM



WORKS FLUID - DOVE  
INSTALLED - ASHLAR

Backing	CQuest™Bio
Product Definition	Tufted Patterned Structured Loop Pile
Pile Material	100% Solution Dyed Nylon
Pile Yarn Weight	596 g/m <sup>2</sup> ± 5%
Pile Height	3.7 mm + 15% / - 10%
Total Thickness	7.1 mm ± 0.5 mm
Wear Classification	Heavy Contract (EN 1307) Class 33 / LC1
Radiant Panel	(EN ISO 9239-1) Euroclass Bfl s1 (EN 13501-1)
Castor Chair	≥ 2.4 (EN 985)
Impact Sound Insulation (ΔL <sub>w</sub> )	23 dB (EN ISO 10140-3)
Sound Absorption	α <sub>w</sub> 0.20 (EN ISO 11654)
Indoor Air Quality	GUT PRODIS - C876E9FB
Packaging	5 m <sup>2</sup>
Carbon Footprint (cradle-to-gate)	7.01 kg CO <sub>2</sub> eq. /m <sup>2</sup>





Works Collection

Works Freestyle



4284001 NICKEL



4284002 SLATE



4284003 IRON



4284004 SMOKE

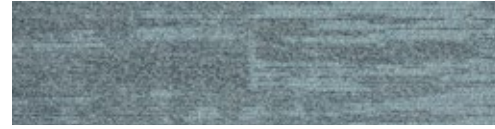

4284005 ICE



4284006 CLOUD



4284007 PEARL



4284008 COTTON

Backing	CQuest™Bio
Product Definition	Tufted Patterned Structured Loop Pile
Pile Material	100% Solution Dyed Nylon
Pile Yarn Weight	596 g/m <sup>2</sup> ± 5%
Pile Height	3.9 mm + 15% / - 10%
Total Thickness	7.2 mm ± 0.5 mm
Wear Classification	Heavy Contract (EN 1307) Class 33 / LC1
Radiant Panel	(EN ISO 9239-1) Euroclass Bfl s1 (EN 13501-1)
Castor Chair	≥ 2.4 (EN 985)
Impact Sound Insulation (ΔL <sub>w</sub> )	23 dB (EN ISO 10140-3)
Sound Absorption	α <sub>w</sub> 0.20 (EN ISO 11654)
Indoor Air Quality	GUT PRODIS - 4BA80553
Packaging	5 m <sup>2</sup>
Carbon Footprint (cradle-to-gate)	6.97 kg CO <sub>2</sub> eq./m <sup>2</sup>



WORKS FREESTYLE - SMOKE  
 INSTALLED - ASHLAR  
 LEVEL SET TEXTURED STONES - COOL POLISHED CEMENT  
 INSTALLED - NON DIRECTIONAL



Works Collection

Works Sense



4312001 LAKESIDE    4312002 CACTUS    4312003 HONEY    4312004 HAZE    4312005 CANYON

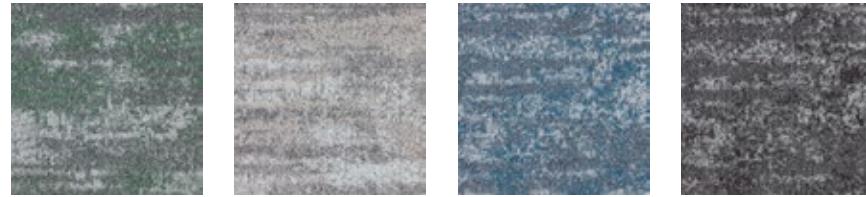

4312006 MINT    4312007 SHELL    4312008 ADRIFT    4312009 EBONY

Backing	CQuest™Bio
Product Definition	Tufted Patterned Structured Loop Pile
Pile Material	100% Solution Dyed Nylon
Pile Yarn Weight	598 g/m <sup>2</sup> ± 5%
Pile Height	3.3 mm + 15% / - 10%
Total Thickness	6.6 mm ± 0.5 mm
Wear Classification	Heavy Contract (EN 1307) Class 33 / LC1
Radiant Panel	(EN ISO 9239-1) Euroclass Bfl s1 (EN 13501-1)
Castor Chair	≥ 2.4 (EN 985)
Impact Sound Insulation (ΔL <sub>w</sub> )	23 dB (EN ISO 10140-3)
Sound Absorption	α <sub>w</sub> 0.20 (EN ISO 11654)
Indoor Air Quality	GUT PRODIS - 5C91CBDA
Packaging	4 m <sup>2</sup>
Carbon Footprint (cradle-to-gate)	7.03 kg CO <sub>2</sub> eq. /m <sup>2</sup>

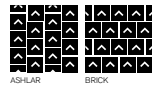

WORKS SENSE - LAKESIDE  
INSTALLED - BRICK



WW860



8109001 LINEN TWEED



8109002 FLANNEL TWEED



8109003 CHARCOAL TWEED



8109004 BLACK TWEED



8109005 BROWN TWEED



8109006 NATURAL TWEED



8109007 RAFFIA TWEED



8109008 SISAL TWEED

Backing	CQuest™Bio
Product Definition	Tufted Patterned Level Loop Pile
Pile Material	100% Recycled Solution Dyed Nylon
Pile Yarn Weight	575 g/m <sup>2</sup> ± 5%
Pile Height	2.5 mm + 15% / - 10%
Total Thickness	5.4 mm ± 0.5 mm
Wear Classification	Heavy Contract (EN 1307) Class 33 / LC1
Radiant Panel	(EN ISO 9239-1) Euroclass Cfl s1 (EN 13501-1) <i>Bfl s1 on request</i>
Castor Chair	≥ 2.4 (EN 985)
Impact Sound Insulation (ΔL <sub>w</sub> )	25 dB (EN ISO 10140-3)
Sound Absorption	α <sub>w</sub> 0.15 (EN ISO 11654)
Indoor Air Quality	GUT PRODIS - EBA77B9F
Packaging	5 m <sup>2</sup>
Carbon Footprint (cradle-to-gate)	2.59 kg CO <sub>2</sub> eq. /m <sup>2</sup>





WW865

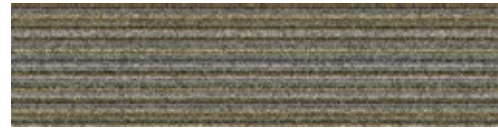

8110001 HEATHER WARP



8110002 LOCH WARP



8110003 HIGHLAND WARP



8110004 MOORLAND WARP

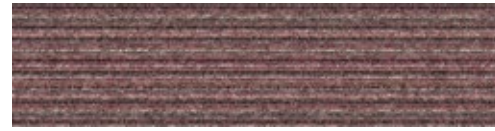

8110005 FUCHSIA WARP

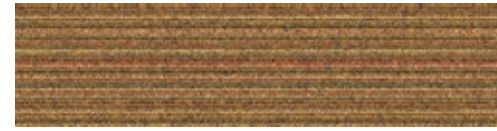

8110006 AUTUMN WARP



8110007 GLEN WARP



8110008 DALE WARP

Backing	CQuest™Bio
Product Definition	Tufted Patterned Level Loop Pile
Pile Material	100% Recycled Solution Dyed Nylon
Pile Yarn Weight	575 g/m <sup>2</sup> ± 5%
Pile Height	2.5 mm + 15% / - 10%
Total Thickness	5.8 mm ± 0.5 mm
Wear Classification	Heavy Contract (EN 1307) Class 33 / LC1
Radiant Panel	(EN ISO 9239-1) Euroclass Cfl s1 (EN 13501-1) <i>Bfl s1 on request</i>
Castor Chair	≥ 2.4 (EN 985)
Impact Sound Insulation (ΔL <sub>w</sub> )	25 dB (EN ISO 10140-3)
Sound Absorption	α <sub>w</sub> 0.15 (EN ISO 11654)
Indoor Air Quality	GUT PRODIS - FECF9CFA
Packaging	5 m <sup>2</sup>
Carbon Footprint (cradle-to-gate)	2.59 kg CO <sub>2</sub> eq. /m <sup>2</sup>



WW865 - MOORLAND WARP  
 WW890 - FLANNEL DOBBY  
 INSTALLED - ASHLAR



WW870

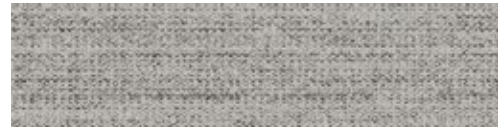

8111001 LINEN WEFT

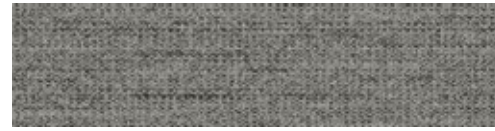

8111002 FLANNEL WEFT



8111003 CHARCOAL WEFT

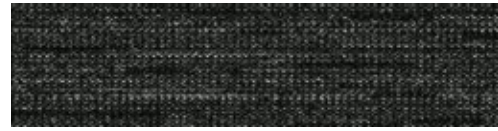

8111004 BLACK WEFT



8111005 BROWN WEFT

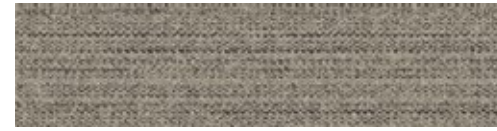

8111006 NATURAL WEFT



8111007 RAFFIA WEFT



8111008 SISAL WEFT

Backing	CQuest™Bio
Product Definition	Tufted Patterned Structured Loop Pile
Pile Material	100% Recycled Solution Dyed Nylon
Pile Yarn Weight	780 g/m <sup>2</sup> ± 5%
Pile Height	3.1 mm + 15% / - 10%
Total Thickness	6.8 mm ± 0.5 mm
Wear Classification	Heavy Contract (EN 1307) Class 33 / LC2
Radiant Panel	(EN ISO 9239-1) Euroclass Cfl s1 (EN 13501-1) <i>Bfl s1 on request</i>
Castor Chair	≥ 2.4 (EN 985)
Impact Sound Insulation (ΔL <sub>w</sub> )	27 dB (EN ISO 10140-3)
Sound Absorption	α <sub>w</sub> 0.20 (EN ISO 11654)
Indoor Air Quality	GUT PRODIS - D4514D1D
Packaging	5 m <sup>2</sup>
Carbon Footprint (cradle-to-gate)	3.22 kg CO <sub>2</sub> eq. /m <sup>2</sup>



WW870 - FLANNEL WEFT & LINEN WEFT  
INSTALLED - DESIGN BY TILE



WW880



8112001 LINEN LOOM



8112002 FLANNEL LOOM



8112003 CHARCOAL LOOM



8112004 BLACK LOOM



8112005 BROWN LOOM



8112006 NATURAL LOOM



8112007 RAFFIA LOOM



8112008 SISAL LOOM

Backing	CQuest™Bio
Product Definition	Tufted Patterned Structured Tip Sheared Pile
Pile Material	100% Recycled Solution Dyed Nylon
Pile Yarn Weight	850 g/m <sup>2</sup> ± 5%
Pile Height	4.1 mm + 15% / - 10%
Total Thickness	7.5 mm ± 0.5 mm
Wear Classification	Heavy Contract (EN 1307) Class 33 / LC2
Radiant Panel	(EN ISO 9239-1) Euroclass Cfl s1* (EN 13501-1) <i>Bfl s1 on request</i>
Castor Chair	≥ 2.4 (EN 985)
Impact Sound Insulation (ΔL <sub>w</sub> )	27 dB (EN ISO 10140-3)
Sound Absorption	α <sub>w</sub> 0.20 (EN ISO 11654)
Indoor Air Quality	GUT PRODIS - BE55AF2F
Packaging	5 m <sup>2</sup>
Carbon Footprint (cradle-to-gate)	3.43 kg CO <sub>2</sub> eq. /m <sup>2</sup>



WW880 - NATURAL LOOM  
INSTALLED - ASHLAR



WW890



8113001 LINEN DOBBY



8113002 FLANNEL DOBBY



8113003 CHARCOAL DOBBY



8113004 BLACK DOBBY



8113005 BROWN DOBBY



8113006 NATURAL DOBBY



8113007 RAFFIA DOBBY



8113008 SISAL DOBBY

Backing	CQuest™Bio
Product Definition	Tapestry Tufted Patterned Structured Loop Pile
Pile Material	100% Recycled Solution Dyed Nylon
Pile Yarn Weight	1017 g/m <sup>2</sup> ± 5%
Pile Height	3.8 mm + 15% / - 10%
Total Thickness	8.0 mm ± 0.5 mm
Wear Classification	Heavy Contract (EN 1307) Class 33 / LC2
Radiant Panel	(EN ISO 9239-1) Euroclass Bfl s1 (EN 13501-1)
Castor Chair	≥ 2.4 (EN 985)
Impact Sound Insulation (ΔL <sub>w</sub> )	25 dB (EN ISO 10140-3)
Sound Absorption	α <sub>w</sub> 0.20 (EN ISO 11654)
Indoor Air Quality	GUT PRODIS - EC44A5BF
Packaging	4.5 m <sup>2</sup>
Carbon Footprint (cradle-to-gate)	3.95 kg CO <sub>2</sub> eq. /m <sup>2</sup>

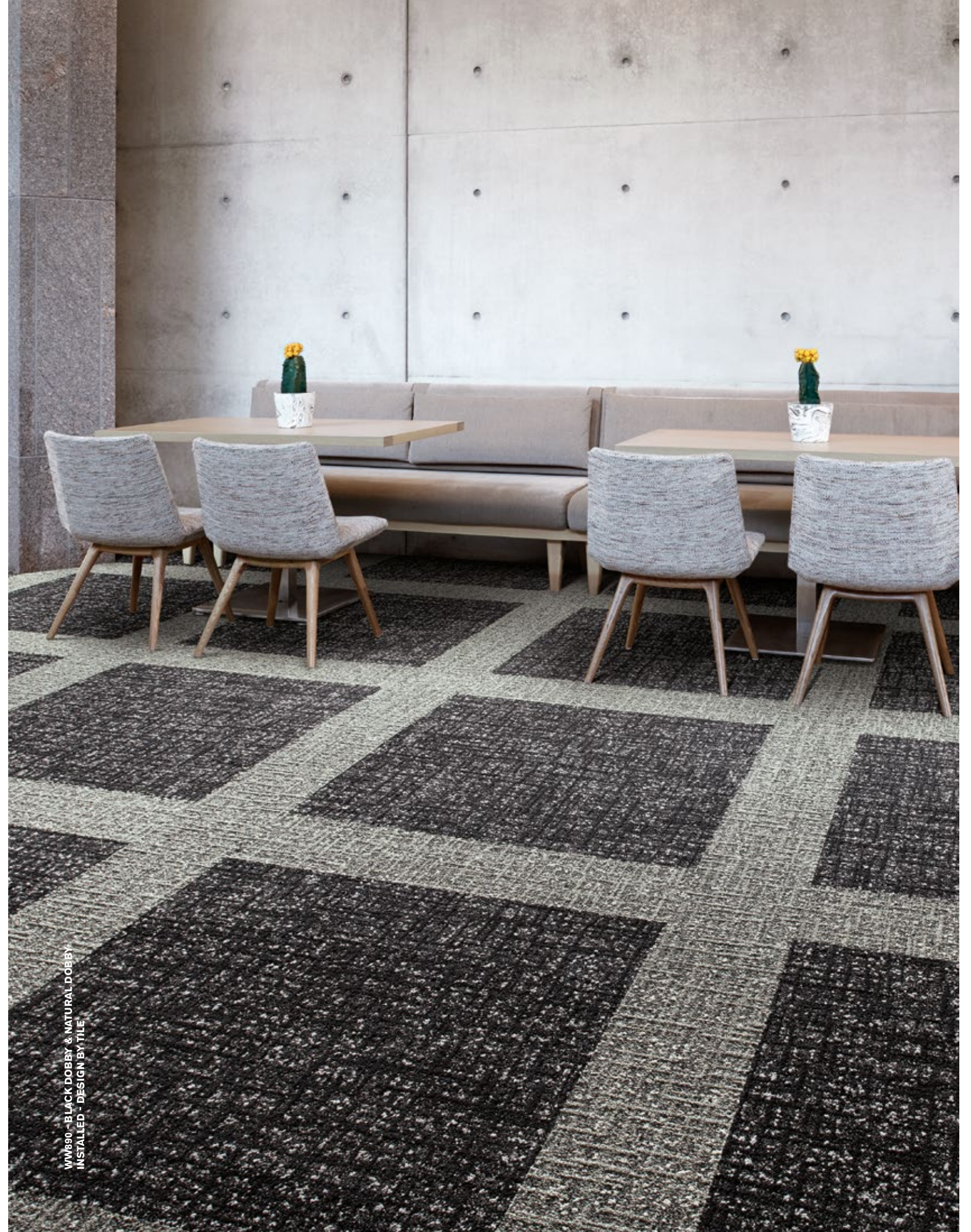

WW890 - BLACK DOBBY & NATURAL DOBBY  
INSTALLED - DESIGN BY TILLE



WW895

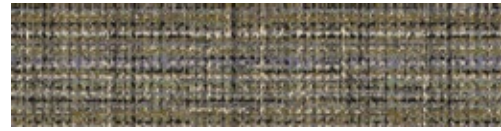

8114001 HEATHER WEAVE



8114002 LOCH WEAVE



8114003 HIGHLAND WEAVE



8114004 MOORLAND WEAVE



8114005 FUCHSIA WEAVE



8114006 AUTUMN WEAVE

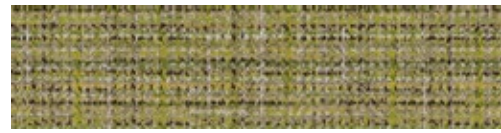

8114007 GLEN WEAVE



8114008 DALE WEAVE

Backing	CQuest™Bio
Product Definition	Tapestry Tufted Patterned Structured Loop Pile
Pile Material	100% Recycled Solution Dyed Nylon
Pile Yarn Weight	1017 g/m <sup>2</sup> ± 5%
Pile Height	3.8 mm + 15% / - 10%
Total Thickness	8.0 mm ± 0.5 mm
Wear Classification	Heavy Contract (EN 1307) Class 33 / LC2
Radiant Panel	(EN ISO 9239-1) Euroclass Bfl s1 (EN 13501-1)
Castor Chair	≥ 2.4 (EN 985)
Impact Sound Insulation (ΔL <sub>w</sub> )	25 dB (EN ISO 10140-3)
Sound Absorption	α <sub>w</sub> 0.20 (EN ISO 11654)
Indoor Air Quality	GUT PRODIS - DAAA081A
Packaging	4.5 m <sup>2</sup>
Carbon Footprint (cradle-to-gate)	3.95 kg CO <sub>2</sub> eq. /m <sup>2</sup>



WW895 - HEATHER WEAVE  
INSTALLED - ASHLAR



Woven Gradience Collection

WG100

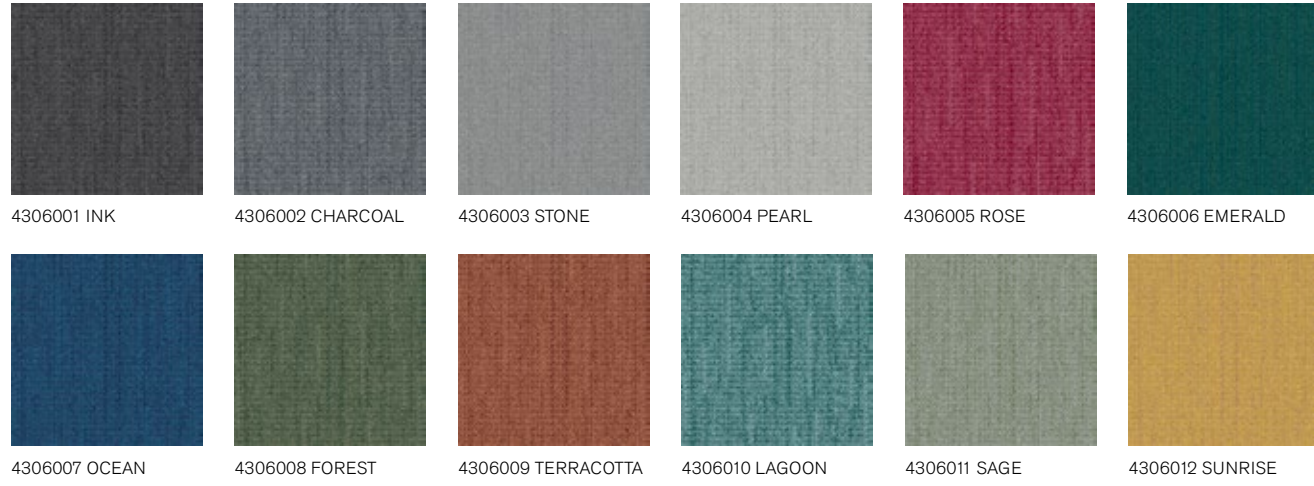

Backing	CQuest™Bio
Product Definition	Tufted Patterned Structured Loop Pile
Pile Material	100% Recycled Solution Dyed Nylon
Pile Yarn Weight	780 g/m <sup>2</sup> ± 5%
Pile Height	3.1 mm + 15% / - 10%
Total Thickness	6.8 mm ± 0.5 mm
Wear Classification	Heavy Contract (EN 1307) Class 33 / LC2
Radiant Panel	(EN ISO 9239-1) Euroclass Bfl s1 (EN 13501-1)
Castor Chair	≥ 2.4 (EN 985)
Impact Sound Insulation (ΔL <sub>w</sub> )	27 dB (EN ISO 10140-3)
Sound Absorption	α <sub>w</sub> 0.20 (EN ISO 11654)
Indoor Air Quality	GUT PRODIS - 01FEC7DD
Packaging	4 m <sup>2</sup>
Carbon Footprint (cradle-to-gate)	3.57 kg CO <sub>2</sub> eq./m <sup>2</sup>

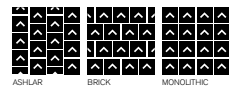

WG100 - ROSE & INK  
 INSTALLED - MONOLITHIC  
 WG200 - INK/ROSE  
 INSTALLED - DESIGN BY TILE



Woven Gradience Collection

WG200

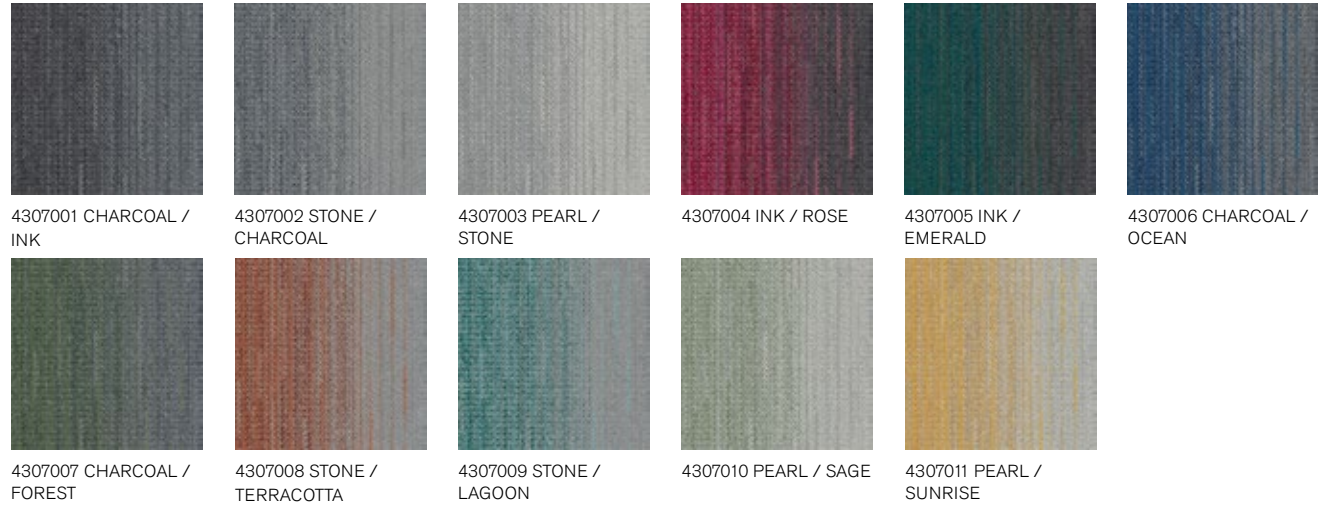

Backing	CQuest™Bio
Product Definition	Tufted Patterned Structured Loop Pile
Pile Material	100% Recycled Solution Dyed Nylon
Pile Yarn Weight	780 g/m <sup>2</sup> ± 5%
Pile Height	3.1 mm + 15% / - 10%
Total Thickness	6.8 mm ± 0.5 mm
Wear Classification	Heavy Contract (EN 1307) Class 33 / LC2
Radiant Panel	(EN ISO 9239-1) Euroclass Bfl s1 (EN 13501-1)
Castor Chair	≥ 2.4 (EN 985)
Impact Sound Insulation (ΔL <sub>w</sub> )	27 dB (EN ISO 10140-3)
Sound Absorption	α <sub>w</sub> 0.20 (EN ISO 11654)
Indoor Air Quality	GUT PRODIS - 01FEC7DD
Packaging	4 m <sup>2</sup>
Carbon Footprint (cradle-to-gate)	3.57 kg CO <sub>2</sub> eq. /m <sup>2</sup>

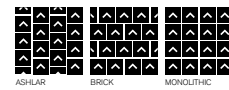

WG100 - EMERALD, CHARCOAL & INK  
 INSTALLED - MONOLITHIC  
 WG200 - INK/EMERALD & CHARCOAL/INK  
 INSTALLED - DESIGN BY TILE



Yuton Collection

Yuton 104

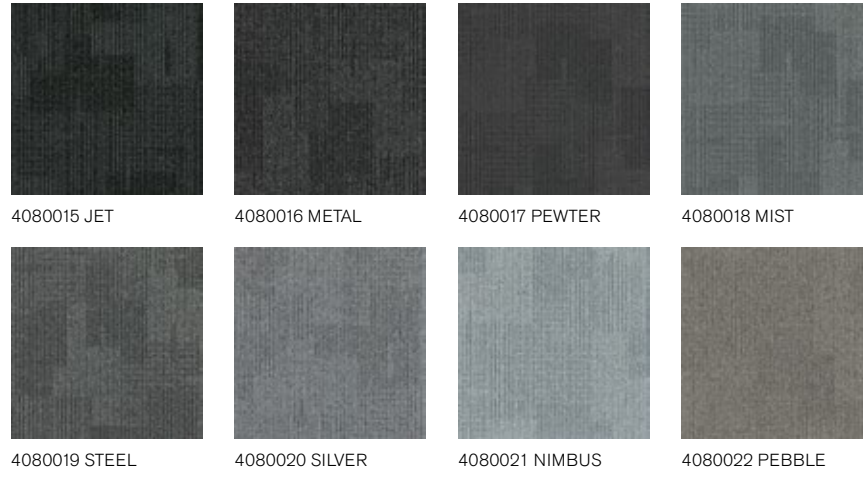

Backing	CQuest™Bio
Product Definition	Tufted Patterned Structured Loop Pile
Pile Material	100% Solution Dyed Nylon
Pile Yarn Weight	541 g/m <sup>2</sup> ± 5%
Pile Height	2.9 mm + 15% / - 10%
Total Thickness	6.0 mm ± 0.5 mm
Wear Classification	Heavy Contract (EN 1307) Class 33 / LC1
Radiant Panel	(EN ISO 9239-1) Euroclass Bfl s1 (EN 13501-1)
Castor Chair	≥ 2.4 (EN 985)
Impact Sound Insulation (ΔL <sub>w</sub> )	23 dB (EN ISO 10140-3)
Sound Absorption	α <sub>w</sub> 0.20 (EN ISO 11654)
Indoor Air Quality	GUT PRODIS - 7FDFFD35
Packaging	4 m <sup>2</sup>
Carbon Footprint (cradle-to-gate)	6.48 kg CO <sub>2</sub> eq. /m <sup>2</sup>



YUTON 104 - NIMBUS  
INSTALLED - QUARTER TURN





Yuton Collection

Yuton 105

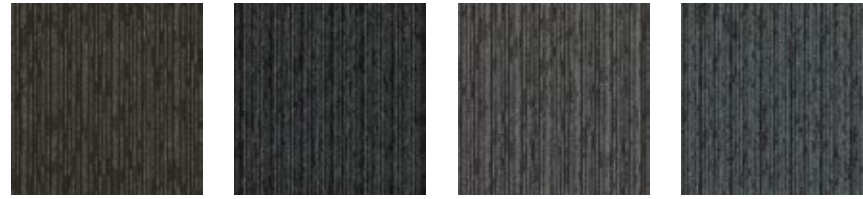

4159014 COAL    4159015 LEAD    4159016 URBAN    4159017 OVERCAST

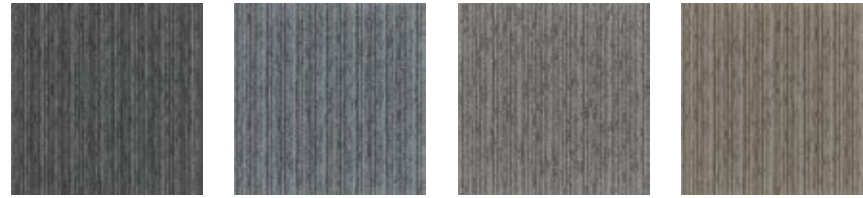

4159018 FOSSIL    4159019 ICE    4159020 TRUFFLE    4159021 BISCUIT

Backing	CQuest™Bio
Product Definition	Tufted Patterned Structured Loop Pile
Pile Material	100% Solution Dyed Nylon
Pile Yarn Weight	551 g/m <sup>2</sup> ± 5%
Pile Height	3.2 mm + 15% / - 10%
Total Thickness	5.9 mm ± 0.5 mm
Wear Classification	Heavy Contract (EN 1307) Class 33 / LC1
Radiant Panel	(EN ISO 9239-1) Euroclass Bfl s1 (EN 13501-1)
Castor Chair	≥ 2.4 (EN 985)
Impact Sound Insulation (ΔL <sub>w</sub> )	24 dB (EN ISO 10140-3)
Sound Absorption	α <sub>w</sub> 0.15 (EN ISO 11654)
Indoor Air Quality	GUT PRODIS - 0F35F8E3
Packaging	4 m <sup>2</sup>
Carbon Footprint (cradle-to-gate)	6.58 kg CO <sub>2</sub> eq. /m <sup>2</sup>

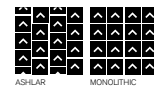

YUTON 105 - ICE  
INSTALLED - ASHLAR



Yuton Collection

Yuton 106

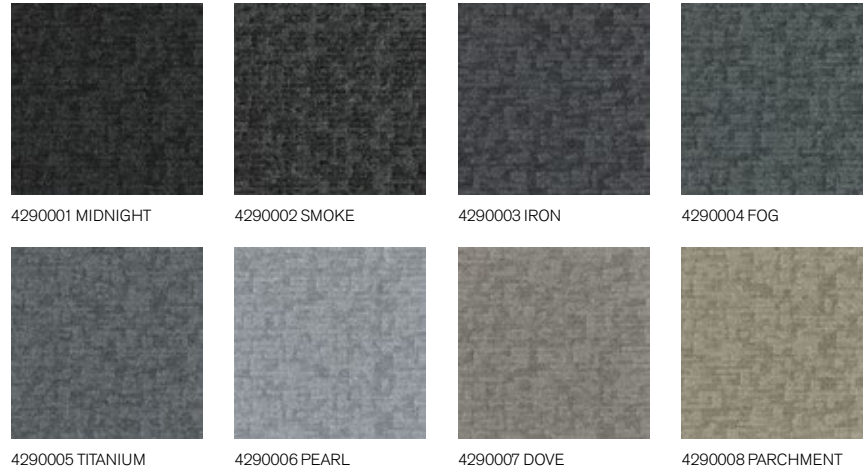

Backing	CQuest™Bio
Product Definition	Tufted Patterned Structured Loop Pile
Pile Material	100% Solution Dyed Nylon
Pile Yarn Weight	561 g/m <sup>2</sup> ± 5%
Pile Height	2.9 mm + 15% / - 10%
Total Thickness	6.4 mm ± 0.5 mm
Wear Classification	Heavy Contract (EN 1307) Class 33 / LC1
Radiant Panel	(EN ISO 9239-1) Euroclass Bfl s1 (EN 13501-1)
Castor Chair	≥ 2.4 (EN 985)
Impact Sound Insulation (ΔL <sub>w</sub> )	23 dB (EN ISO 10140-3)
Sound Absorption	α <sub>w</sub> 0.20 (EN ISO 11654)
Indoor Air Quality	GUT PRODIS - 2EEC8F8E
Packaging	4m <sup>2</sup>
Carbon Footprint (cradle-to-gate)	6.67 kg CO <sub>2</sub> eq. /m <sup>2</sup>



YUTON 106 - PEARL  
INSTALLED - NON DIRECTIONAL



# Barrier Matting.

BARRICADE TWO - GREY  
INSTALLED - MONOLITHIC





### Barricade One



4118001 GREY    4118002 ANTHRAZITE    4118003 BROWN

### Barricade Two

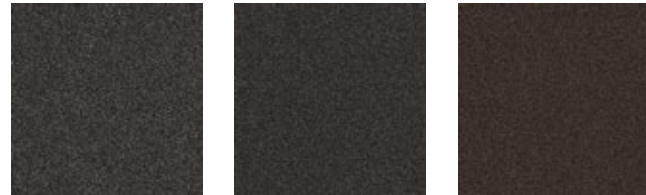

4200001 GREY    4200002 ANTHRAZITE    4200003 BROWN



BARRICADE ONE - ANTHRAZITE  
INSTALLED - BRICK

### Barricade One

Backing	CQuest™Bio
Product Definition	Tufted Patterned Textured Cut Pile
Pile Material	100% Nylon
Pile Yarn Weight	750 g/m <sup>2</sup> ± 5%
Pile Height	4.0 mm +15% / - 10%
Total Thickness	7.5 mm ± 0.5 mm
Wear Classification	Contract General (EN 1307:32) Class 32 / LC2
Radiant Panel	(EN ISO 9239-1) Euroclass Cfl s1 (EN 13501-1)
Castor Chair	≥ 2.0 (EN 985)
Indoor Air Quality	GUT PRODIS - 8C4A0D7C
Packaging	4 m <sup>2</sup>

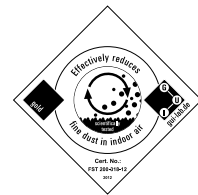
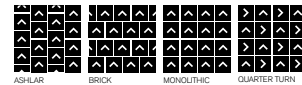

### Barricade Two

Backing	CQuest™Bio
Product Definition	Tufted Plain Textured Loop Pile
Pile Material	100% Recycled Solution Dyed Nylon
Pile Yarn Weight	726 g/m <sup>2</sup> ± 5%
Pile Height	3.6 mm +15% / - 10%
Total Thickness	6.7 mm ± 0.5 mm
Wear Classification	Contract General (EN 1307:32) Class 32 / LC2
Radiant Panel	(EN ISO 9239-1) Euroclass Cfl s1 (EN 13501-1) <i>Bfl s1 on request</i>
Castor Chair	≥ 2.0 (EN 985)
Indoor Air Quality	GUT PRODIS - A0FEC6D0
Packaging	4 m <sup>2</sup>
Carbon Footprint (cradle-to-gate)	3.43 kg CO <sub>2</sub> eq./m <sup>2</sup>

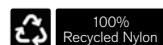

BARRICADE TWO - BROWN  
INSTALLED - MONOLITHIC





Design a warm  
welcome with  
**Interface Hospitality.**

HEAD OVER HEELS M0827 - CORNFLOWER  
INSTALLED - NON DIRECTIONAL



A Cut Above M0833



7274010 AMBER



7274011 CARNATION



7274012 LEATHER



7274013 SIENNA

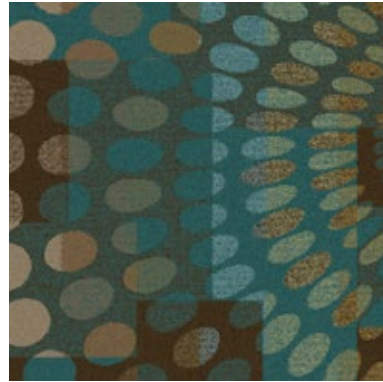

7274014 PACIFIC

Backing	CQuest™Bio
Product Definition	Tapestry Tufted Patterned Structured Tip Sheared Pile
Pile Material	100% Recycled Solution Dyed Nylon
Pile Yarn Weight	888 g/m <sup>2</sup> ± 5%
Pile Height	4.2 mm + 15% / - 10%
Total Thickness	9.1 mm ± 0.5 mm
Wear Classification	Heavy Contract (EN 1307) Class 33 / LC3
Radiant Panel	(EN ISO 9239-1) Euroclass Bfl s1 (EN 13501-1)
Castor Chair	≥ 2.4 (EN 985)
Impact Sound Insulation (ΔL <sub>w</sub> )	26 dB (EN ISO 10140-3)
Sound Absorption	α <sub>w</sub> 0.20 (EN ISO 11654)
Indoor Air Quality	GUT PRODIS - 5BAEEB69
Packaging	Palletised
Carbon Footprint (cradle-to-gate)	3.86 kg CO <sub>2</sub> eq. /m <sup>2</sup>



A CUT ABOVE - PACIFIC  
INSTALLED - NON DIRECTIONAL



City of Angels



8130002 DUSK

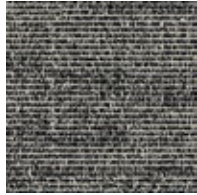

8130003 MIDNIGHT



8130001 DAWN

Backing	CQuest™Bio
Product Definition	Tapestry Tufted Patterned Structured Loop Tile
Pile Material	100% Recycled Solution Dyed Nylon
Pile Yarn Weight	1182 g/m <sup>2</sup> ± 5%
Pile Height	4.5 mm + 15% / - 10%
Total Thickness	8.2 mm ± 0.5 mm
Wear Classification	Heavy Contract (EN 1307) Class 33 / LC3
Radiant Panel	(EN ISO 9239-1) Euroclass Bfl s1 (EN 13501-1)
Castor Chair	≥ 2.4 (EN 985)
Impact Sound Insulation (ΔL <sub>w</sub> )	25 dB (EN ISO 10140-3)
Sound Absorption	α <sub>w</sub> 0.20 (EN ISO 11654)
Indoor Air Quality	GUT PRODIS - 7FBFD73A
Packaging	4 m <sup>2</sup>
Carbon Footprint (cradle-to-gate)	4.60 kg CO <sub>2</sub> eq. /m <sup>2</sup>

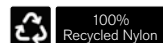



Collins Cottage

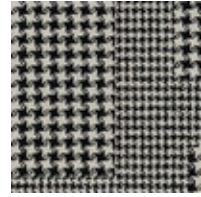

8152009 HOUND B & W

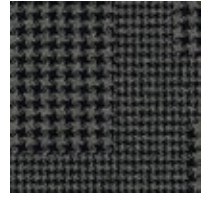

8152004 HOUND BLACK

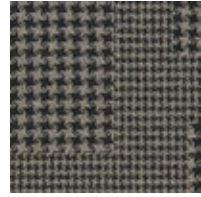

8152003 HOUND CHARCOAL

Backing	CQuest™Bio
Product Definition	Tapestry Tufted Patterned Structured Loop Tile
Pile Material	100% Recycled Solution Dyed Nylon
Pile Yarn Weight	882 g/m <sup>2</sup> ± 5%
Pile Height	3.9 mm + 15% / - 10%
Total Thickness	7.8 mm ± 0.5 mm
Wear Classification	Heavy Contract (EN 1307) Class 33 / LC2
Radiant Panel	(EN ISO 9239-1) Euroclass Bfl s1 (EN 13501-1)
Castor Chair	≥ 2.4 (EN 985)
Impact Sound Insulation (ΔL <sub>w</sub> )	25 dB (EN ISO 10140-3)
Sound Absorption	α <sub>w</sub> 0.20 (EN ISO 11654)
Indoor Air Quality	GUT PRODIS - E5AE7AAC
Packaging	4 m <sup>2</sup>
Carbon Footprint (cradle-to-gate)	3.53 kg CO <sub>2</sub> eq. /m <sup>2</sup>



COLLINS COTTAGE - HOUND CHARCOAL  
INSTALLED - NON DIRECTIONAL



Darning

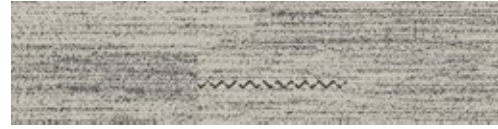

9273019 ALMOND

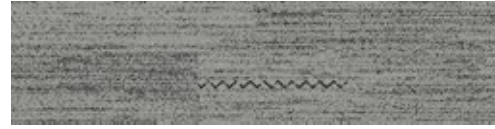

9273018 SILVER

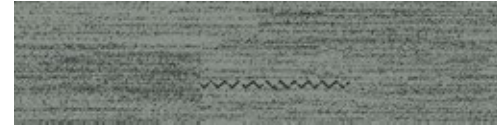

9273020 SAGE

Backing	CQuest™Bio
Product Definition	Tapestry Tufted Patterned Structured Loop Tile
Pile Material	100% Recycled Solution Dyed Nylon
Pile Yarn Weight	746 g/m <sup>2</sup> ± 5%
Pile Height	3.5 mm + 15% / - 10%
Total Thickness	7.9 mm ± 0.5 mm
Wear Classification	Heavy Contract (EN 1307) Class 33 / LC2
Radiant Panel	(EN ISO 9239-1) Euroclass Bfl s1 (EN 13501-1)
Castor Chair	≥ 2.4 (EN 985)
Impact Sound Insulation (ΔL <sub>w</sub> )	26 dB (EN ISO 10140-3)
Sound Absorption	α <sub>w</sub> 0.20 (EN ISO 11654)
Indoor Air Quality	GUT PRODIS - 7DFFCB85
Packaging	5 m <sup>2</sup>
Carbon Footprint (cradle-to-gate)	3.12 kg CO <sub>2</sub> eq. /m <sup>2</sup>



DARNING - SILVER  
INSTALLED - ASHLAR



Decibel

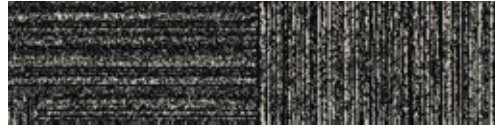

9275001 B&W DECIBEL

Backing	CQuest™Bio
Product Definition	Tapestry Tufted Patterned Structured Loop Tile
Pile Material	100% Recycled Solution Dyed Nylon
Pile Yarn Weight	746 g/m <sup>2</sup> ± 5%
Pile Height	3.2 mm + 15% / - 10%
Total Thickness	7.0 mm ± 0.5 mm
Wear Classification	Heavy Contract (EN 1307) Class 33 / LC1
Radiant Panel	(EN ISO 9239-1) Euroclass Cfl s1 (EN 13501-1)
Castor Chair	≥ 2.4 (EN 985)
Impact Sound Insulation (ΔL <sub>w</sub> )	26 dB (EN ISO 10140-3)
Sound Absorption	α <sub>w</sub> 0.20 (EN ISO 11654)
Indoor Air Quality	GUT PRODIS - B0F94CD8
Packaging	5 m <sup>2</sup>
Carbon Footprint (cradle-to-gate)	3.12 kg CO <sub>2</sub> eq. /m <sup>2</sup>

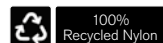

DECIBEL - B&W DECIBEL  
INSTALLED - ASHLAR



Haptic



9274023 LACE



9274021 WHISPER



9274022 BALSAM

Backing	CQuest™Bio
Product Definition	Tapestry Tufted Patterned Structured Loop Tile
Pile Material	100% Recycled Solution Dyed Nylon
Pile Yarn Weight	814 g/m <sup>2</sup> ± 5%
Pile Height	2.9 mm + 15% / - 10%
Total Thickness	6.9 mm ± 0.5 mm
Wear Classification	Heavy Contract (EN 1307) Class 33 / LC2
Radiant Panel	(EN ISO 9239-1) Euroclass Bfl s1 (EN 13501-1)
Castor Chair	≥ 2.4 (EN 985)
Impact Sound Insulation (ΔL <sub>w</sub> )	26 dB (EN ISO 10140-3)
Sound Absorption	α <sub>w</sub> 0.20 (EN ISO 11654)
Indoor Air Quality	GUT PRODIS - 3E38FAA3
Packaging	5 m <sup>2</sup>
Carbon Footprint (cradle-to-gate)	3.33 kg CO <sub>2</sub> eq. /m <sup>2</sup>



HAPTIC - LACE  
INSTALLED - ASHLAR



Head Over Heels M0684

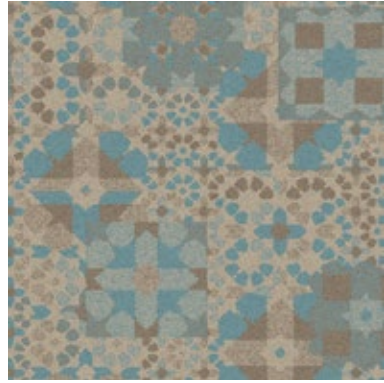

6640026 BEACH



6640027 SEPIA



6640028 TERRACOTTA

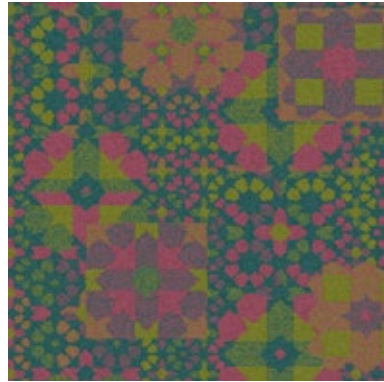

6640029 CARNIVAL



6640030 ANTIQUE

Backing	CQuest™Bio
Product Definition	Tapestry Tufted Patterned Structured Loop Tile
Pile Material	100% Recycled Solution Dyed Nylon
Pile Yarn Weight	844 g/m <sup>2</sup> ± 5%
Pile Height	3.8 mm + 15% / - 10%
Total Thickness	8.1 mm ± 0.5 mm
Wear Classification	Heavy Contract (EN 1307) Class 33 / LC2
Radiant Panel	(EN ISO 9239-1) Euroclass Bfl s1 (EN 13501-1)
Castor Chair	≥ 2.4 (EN 985)
Impact Sound Insulation (ΔL <sub>w</sub> )	26 dB (EN ISO 10140-3)
Sound Absorption	α <sub>w</sub> 0.20 (EN ISO 11654)
Indoor Air Quality	GUT PRODIS - 15C056EF
Packaging	Palletised
Carbon Footprint (cradle-to-gate)	3.74 kg CO <sub>2</sub> eq. /m <sup>2</sup>



HEAD OVER HEELS M0684 - SEPIA  
INSTALLED - NON DIRECTIONAL



Head Over Heels M0749



6640035 SPRING



6640036 SCARLET



6640037 SKY



6640038 FAWN



6640039 POWDER

Backing	CQuest™Bio
Product Definition	Tapestry Tufted Patterned Structured Loop Tile
Pile Material	100% Recycled Solution Dyed Nylon
Pile Yarn Weight	844 g/m <sup>2</sup> ± 5%
Pile Height	3.5 mm + 15% / - 10%
Total Thickness	8.1 mm ± 0.5 mm
Wear Classification	Heavy Contract (EN 1307) Class 33 / LC2
Radiant Panel	(EN ISO 9239-1) Euroclass Bfl s1 (EN 13501-1)
Castor Chair	≥ 2.4 (EN 985)
Impact Sound Insulation (ΔL <sub>w</sub> )	26 dB (EN ISO 10140-3)
Sound Absorption	α <sub>w</sub> 0.20 (EN ISO 11654)
Indoor Air Quality	GUT PRODIS - 15C056EF
Packaging	Palletised
Carbon Footprint (cradle-to-gate)	3.74 kg CO <sub>2</sub> eq. /m <sup>2</sup>



HEAD OVER HEELS M0749 - SPRING  
INSTALLED - NON DIRECTIONAL



Head Over Heels M0827



6640031 FUCHSIA



6640032 AZURE



6640033 SAFFRON



6640034 CORNFLOWER

Backing	CQuest™Bio
Product Definition	Tapestry Tufted Patterned Structured Loop Tile
Pile Material	100% Recycled Solution Dyed Nylon
Pile Yarn Weight	844 g/m <sup>2</sup> ± 5%
Pile Height	3.6 mm + 15% / - 10%
Total Thickness	8.1 mm ± 0.5 mm
Wear Classification	Heavy Contract (EN 1307) Class 33 / LC2
Radiant Panel	(EN ISO 9239-1) Euroclass Bfl s1 (EN 13501-1)
Castor Chair	≥ 2.4 (EN 985)
Impact Sound Insulation (ΔL <sub>w</sub> )	26 dB (EN ISO 10140-3)
Sound Absorption	α <sub>w</sub> 0.20 (EN ISO 11654)
Indoor Air Quality	GUT PRODIS - 15C056EF
Packaging	Palletised
Carbon Footprint (cradle-to-gate)	3.74 kg CO <sub>2</sub> eq. /m <sup>2</sup>

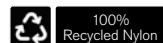

HEAD OVER HEELS M0827 - CORNFLOWER  
INSTALLED - NON DIRECTIONAL



Head Over Heels M1032



6640022 PEBBLE    6640023 SAGE    6640024 LINEN    6640025 STONE

Backing	CQuest™Bio
Product Definition	Tapestry Tufted Patterned Structured Loop Tile
Pile Material	100% Recycled Solution Dyed Nylon
Pile Yarn Weight	844 g/m <sup>2</sup> ± 5%
Pile Height	3.9 mm + 15% / - 10%
Total Thickness	8.1 mm ± 0.5 mm
Wear Classification	Heavy Contract (EN 1307) Class 33 / LC2
Radiant Panel	(EN ISO 9239-1) Euroclass Bfl s1 (EN 13501-1)
Castor Chair	≥ 2.4 (EN 985)
Impact Sound Insulation (ΔL <sub>w</sub> )	26 dB (EN ISO 10140-3)
Sound Absorption	α <sub>w</sub> 0.20 (EN ISO 11654)
Indoor Air Quality	GUT PRODIS - 15C056EF
Packaging	4 m <sup>2</sup>
Carbon Footprint (cradle-to-gate)	3.74 kg CO <sub>2</sub> eq. /m <sup>2</sup>

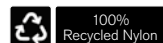

HEAD OVER HEELS M1032 - SAGE  
INSTALLED - NON DIRECTIONAL



Hip Over History M0939



7191001 VINTAGE



7191002 PINE



7191003 BOUQUET



7191004 EDEN



7191005 ORIENT

Backing	CQuest™Bio
Product Definition	Tapestry Tufted Patterned Structured Loop Tile
Pile Material	100% Recycled Solution Dyed Nylon
Pile Yarn Weight	814 g/m <sup>2</sup> ± 5%
Pile Height	3.5 mm + 15% / - 10%
Total Thickness	7.7 mm ± 0.5 mm
Wear Classification	Heavy Contract (EN 1307) Class 33 / LC2
Radiant Panel	(EN ISO 9239-1) Euroclass Bfl s1 (EN 13501-1)
Castor Chair	≥ 2.4 (EN 985)
Impact Sound Insulation (ΔL <sub>w</sub> )	26 dB (EN ISO 10140-3)
Sound Absorption	α <sub>w</sub> 0.20 (EN ISO 11654)
Indoor Air Quality	GUT PRODIS - 7B6AFAE2
Packaging	Palletised
Carbon Footprint (cradle-to-gate)	3.66 kg CO <sub>2</sub> eq./m <sup>2</sup>



HIP OVER HISTORY M0939 - ORIENT  
INSTALLED - NON DIRECTIONAL



Hydropolis



4236008 MAGENTA



4236009 TANGERINE



4236010 OCEAN

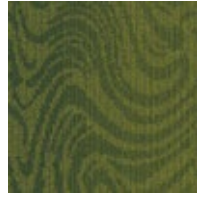

4236011 EMERALD



4236012 COBALT

Backing	CQuest™Bio
Product Definition	Tufted Patterned Textured Loop Pile
Pile Material	100% Recycled Solution Dyed Nylon
Pile Yarn Weight	795 g/m <sup>2</sup> ± 5%
Pile Height	3.6 mm + 15% / - 10%
Total Thickness	7.0 mm ± 0.5 mm
Wear Classification	Heavy Contract (EN 1307) Class 33 / LC3
Radiant Panel	(EN ISO 9239-1) Euroclass Bfl s1 (EN 13501-1)
Castor Chair	≥ 2.4 (EN 985)
Impact Sound Insulation (ΔL <sub>w</sub> )	27 dB (EN ISO 10140-3)
Sound Absorption	α <sub>w</sub> 0.20 (EN ISO 11654)
Indoor Air Quality	GUT PRODIS - 4FE2973F
Packaging	4 m <sup>2</sup>
Carbon Footprint (cradle-to-gate)	3.61 kg CO <sub>2</sub> eq./m <sup>2</sup>

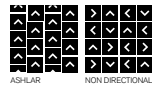

HYDROPOLIS - COBALT  
INSTALLED - NON DIRECTIONAL



Luxury Collection LC02



2369001 INK



2369002 WALNUT



2369003 FAWN



2369004 CLOUD

Backing	CQuest™Bio
Product Definition	Tapestry Tufted Patterned Structured Loop Pile
Pile Material	100% Recycled Solution Dyed Nylon
Pile Yarn Weight	1449 g/m <sup>2</sup> ± 5%
Pile Height	6.4 mm + 15% / - 10%
Total Thickness	9.9 mm ± 0.5 mm
Wear Classification	Heavy Contract (EN 1307) Class 33 / LC4
Radiant Panel	(EN ISO 9239-1) Euroclass Bfl s1 (EN 13501-1)
Castor Chair	≥ 2.4 (EN 985)
Impact Sound Insulation (ΔL <sub>w</sub> )	25 dB (EN ISO 10140-3)
Sound Absorption	α <sub>w</sub> 0.20 (EN ISO 11654)
Indoor Air Quality	GUT PRODIS - 9CDF95FC
Packaging	Palletised
Carbon Footprint (cradle-to-gate)	5.33 kg CO <sub>2</sub> eq. /m <sup>2</sup>

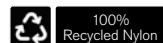

LUXURY COLLECTION LC02 - FAWN  
INSTALLED - NON DIRECTIONAL



Luxury Collection LC05



2377001 SILVER    2377002 MINT    2377003 HAZEL    2377004 PEACOCK    2377005 AQUA

Backing	CQuest™Bio
Product Definition	Tapestry Tufted Patterned Structured Tip Sheared Pile
Pile Material	100% Recycled Solution Dyed Nylon
Pile Yarn Weight	1319 g/m <sup>2</sup> ± 5%
Pile Height	5.7 mm + 15% / - 10%
Total Thickness	9.9 mm ± 0.5 mm
Wear Classification	Heavy Contract (EN 1307) Class 33 / LC4
Radiant Panel	(EN ISO 9239-1) Euroclass Bfl s1 (EN 13501-1)
Castor Chair	≥ 2.4 (EN 985)
Impact Sound Insulation (ΔL <sub>w</sub> )	27 dB (EN ISO 10140-3)
Sound Absorption	α <sub>w</sub> 0.20 (EN ISO 11654)
Indoor Air Quality	GUT PRODIS - 4F7AC8A3
Packaging	3m <sup>2</sup>
Carbon Footprint (cradle-to-gate)	4.99 kg CO <sub>2</sub> eq. /m <sup>2</sup>

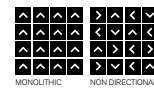

LUXURY COLLECTION LC05 - PEACOCK  
 INSTALLED - NON DIRECTIONAL



Mod Café

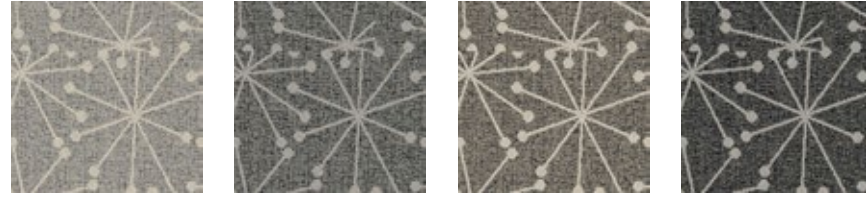

8150001 STAR LINEN    8150002 STAR FLANNEL    8150003 STAR CHARCOAL    8150004 STAR BLACK

Backing	CQuest™Bio
Product Definition	Tapestry Tufted Patterned Structured Loop Tile
Pile Material	100% Recycled Solution Dyed Nylon
Pile Yarn Weight	1011 g/m <sup>2</sup> ± 5%
Pile Height	4.1 mm + 15% / - 10%
Total Thickness	8.2 mm ± 0.5 mm
Wear Classification	Heavy Contract (EN 1307) Class 33 / LC2
Radiant Panel	(EN ISO 9239-1) Euroclass Bfl s1 (EN 13501-1)
Castor Chair	≥ 2.4 (EN 985)
Impact Sound Insulation (ΔL <sub>w</sub> )	25 dB (EN ISO 10140-3)
Sound Absorption	α <sub>w</sub> 0.20 (EN ISO 11654)
Indoor Air Quality	GUT PRODIS - 5E83259A
Packaging	4 m <sup>2</sup>
Carbon Footprint (cradle-to-gate)	3.95 kg CO <sub>2</sub> eq. /m <sup>2</sup>

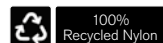

MOD CAFÉ - STAR BLACK  
INSTALLED - MONOLITHIC



Overedge



9271001 B&W OVEREDGE

Backing	CQuest™Bio
Product Definition	Tufted Patterned Shag Cut Tile
Pile Material	100% Recycled Solution Dyed Nylon
Pile Yarn Weight	1424 g/m <sup>2</sup> ± 5%
Pile Height	8.9 mm + 15% / - 10%
Total Thickness	11.6 mm ± 0.5 mm
Wear Classification	General Contract (EN 1307) Class 32 / LC5
Radiant Panel	(EN ISO 9239-1) Euroclass Cfl s1 (EN 13501-1)
Castor Chair	≥ 2.4 (EN 985)
Impact Sound Insulation (ΔL <sub>w</sub> )	30 dB (EN ISO 10140-3)
Sound Absorption	α <sub>w</sub> 0.20 (EN ISO 11654)
Indoor Air Quality	GUT PRODIS - 150D9A1B
Packaging	2.5 m <sup>2</sup>
Carbon Footprint (cradle-to-gate)	5.21 kg CO <sub>2</sub> eq./m <sup>2</sup>



OVEREDGE - B&W OVEREDGE  
INSTALLED - HERRINGBONE



Portmanteau PM19

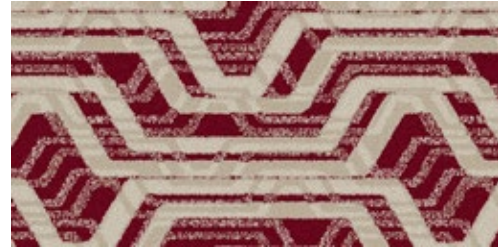

7968001 ROSEWOOD



7968002 COBALT



7968003 BERRY



7968004 HONEY



7968005 EBONY & IVORY

Backing	CQuest™Bio
Product Definition	Tapestry Tufted Patterned Structured Loop Tile
Pile Material	100% Recycled Solution Dyed Nylon
Pile Yarn Weight	1034 g/m <sup>2</sup> ± 5%
Pile Height	5.7 mm +15% / - 10%
Total Thickness	9.7 mm ± 0.5 mm
Wear Classification	Heavy Contract (EN 1307) Class 33 / LC3
Radiant Panel	(EN ISO 9239-1) Euroclass Bfl s1 (EN 13501-1)
Castor Chair	≥ 2.4 (EN 985)
Impact Sound Insulation (ΔL <sub>w</sub> )	25 dB (EN ISO 10140-3)
Sound Absorption	α <sub>w</sub> 0.20 (EN ISO 11654)
Indoor Air Quality	GUT PRODIS - 6E7BD9D4
Packaging	4 m <sup>2</sup>
Carbon Footprint (cradle-to-gate)	4.24 kg CO <sub>2</sub> eq. /m <sup>2</sup>

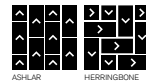

PORTMANTEAU PM19 - EBONY & IVORY  
INSTALLED - ASHLAR



Portmanteau PM39



8063001 EBONY & IVORY



8063002 BUTTERSCOTCH

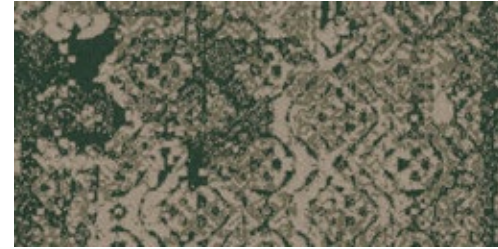

8063003 PISTACHIO



8063004 SAGE

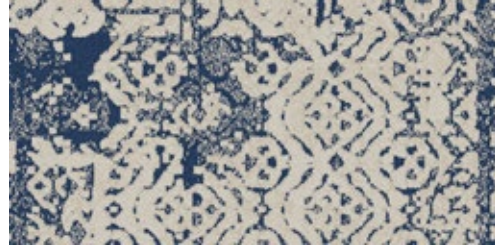

8063005 DENIM

Backing	CQuest™Bio
Product Definition	Tapestry Tufted Patterned Structured Loop Tile
Pile Material	100% Recycled Solution Dyed Nylon
Pile Yarn Weight	1034 g/m <sup>2</sup> ± 5%
Pile Height	5.1 mm + 15% / - 10%
Total Thickness	9.2 mm ± 0.5 mm
Wear Classification	Heavy Contract (EN 1307) Class 33 / LC2
Radiant Panel	(EN ISO 9239-1) Euroclass Bfl s1 (EN 13501-1)
Castor Chair	≥ 2.4 (EN 985)
Impact Sound Insulation (ΔL <sub>w</sub> )	25 dB (EN ISO 10140-3)
Sound Absorption	α <sub>w</sub> 0.20 (EN ISO 11654)
Indoor Air Quality	GUT PRODIS - 6E7BD9D4
Packaging	4 m <sup>2</sup>
Carbon Footprint (cradle-to-gate)	4.24 kg CO <sub>2</sub> eq. /m <sup>2</sup>

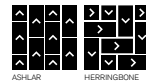

PORTMANTEAU PM39 - DENIM  
INSTALLED - ASHLAR



Portmanteau PM49



8064001 ECRU



8064002 GARDEN STONE

Backing	CQuest™Bio
Product Definition	Tapestry Tufted Patterned Structured Loop Tile
Pile Material	100% Recycled Solution Dyed Nylon
Pile Yarn Weight	1034 g/m <sup>2</sup> ± 5%
Pile Height	5.4 mm + 15% / - 10%
Total Thickness	9.5 mm ± 0.5 mm
Wear Classification	Heavy Contract (EN 1307) Class 33 / LC3
Radiant Panel	(EN ISO 9239-1) Euroclass Bfl s1 (EN 13501-1)
Castor Chair	≥ 2.4 (EN 985)
Impact Sound Insulation (ΔL <sub>w</sub> )	25 dB (EN ISO 10140-3)
Sound Absorption	α <sub>w</sub> 0.20 (EN ISO 11654)
Indoor Air Quality	GUT PRODIS - 6E7BD9D4
Packaging	4 m <sup>2</sup>
Carbon Footprint (cradle-to-gate)	4.24 kg CO <sub>2</sub> eq. /m <sup>2</sup>

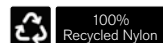
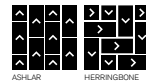

PORTMANTEAU PM49 - GARDEN STONE  
INSTALLED - ASHLAR



RMS 607



7179001 PEWTER



7179002 TITANIUM



7179003 IVORY

Backing	CQuest™Bio
Product Definition	Tapestry Tufted Patterned Structured Loop Tile
Pile Material	100% Recycled Solution Dyed Nylon
Pile Yarn Weight	832 g/m <sup>2</sup> ± 5%
Pile Height	4.1 mm + 15% / - 10%
Total Thickness	8.2 mm ± 0.5 mm
Wear Classification	Heavy Contract (EN 1307) Class 33 / LC2
Radiant Panel	(EN ISO 9239-1) Euroclass Bfl s1 (EN 13501-1)
Castor Chair	≥ 2.4 (EN 985)
Impact Sound Insulation (ΔL <sub>w</sub> )	26 dB (EN ISO 10140-3)
Sound Absorption	α <sub>w</sub> 0.20 (EN ISO 11654)
Indoor Air Quality	GUT PRODIS - PENDING
Packaging	4 m <sup>2</sup>
Carbon Footprint (cradle-to-gate)	3.71 kg CO <sub>2</sub> eq. /m <sup>2</sup>

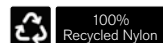
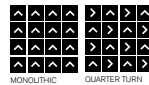

RMS 607 - IVORY  
INSTALLED - NON DIRECTIONAL



Sampa

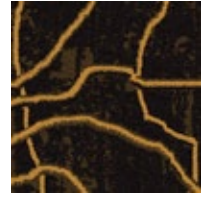

8192001 ANZAC



8192002 TROPIC



8192003 BRICK

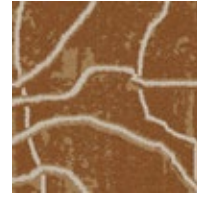

8192004 UMBER

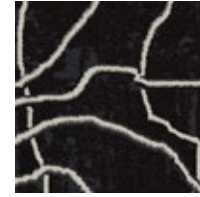

8192005 COAL

Backing	CQuest™Bio
Product Definition	Tufted Patterned Structured Tip Sheared Pile
Pile Material	100% Recycled Solution Dyed Nylon
Pile Yarn Weight	1228 g/m <sup>2</sup> ± 5%
Pile Height	5.2 mm + 15% / - 10%
Total Thickness	9.5 mm ± 0.5 mm
Wear Classification	Heavy Contract (EN 1307) Class 33 / LC3
Radiant Panel	(EN ISO 9239-1) Euroclass Bfl s1 (EN 13501-1)
Castor Chair	≥ 2.4 (EN 985)
Impact Sound Insulation (ΔL <sub>w</sub> )	27 dB (EN ISO 10140-3)
Sound Absorption	α <sub>w</sub> 0.20 (EN ISO 11654)
Indoor Air Quality	GUT PRODIS - D00BC59B
Packaging	3 m <sup>2</sup>
Carbon Footprint (cradle-to-gate)	4.75 kg CO <sub>2</sub> eq. /m <sup>2</sup>



SAMPA - ANZAC  
INSTALLED - MONOLITHIC





# Index

Product	Page	Tile Size	100% Recycled Nylon
Barricade One	230	50 x 50 cm	
Barricade Two	230	50 x 50 cm	■
Brushed Lines	LVT 20	25 x 100 cm	
Composure	48	50 x 50 cm	
Composure Edge	50	50 x 50 cm	
Connected Ethos - CE100	52	50 x 50 cm	■
Connected Ethos - CE200	54	50 x 50 cm	■
Contemplation	56	50 x 50 cm	
Dolomite	58	50 x 50 cm	■
Drawn Lines	LVT 22	25 x 100 cm	
Elevation III	60	50 x 50 cm	■
Embodied Beauty - Geisha Gather	62	25 x 100 cm	
Embodied Beauty - Sashiko Stitch	64	25 x 100 cm	
Embodied Beauty - Shishu Stitch	[-CO <sub>2</sub> ] 66	25 x 100 cm	
Embodied Beauty - Simple Sash	68	25 x 100 cm	
Embodied Beauty - Tokyo Texture	[-CO <sub>2</sub> ] 70	25 x 100 cm	
Embodied Beauty - Vintage Kimono	72	25 x 100 cm	
Embodied Beauty - Zen Stitch	[-CO <sub>2</sub> ] 74	25 x 100 cm	
Employ Constant	76	50 x 50 cm	
Employ Dimensions	78	25 x 100 cm	
Employ Lines	80	50 x 50 cm	
Employ Loop	82	50 x 50 cm	
Equilibrium	84	50 x 50 cm	■
Flash Line	[-CO <sub>2</sub> ] 86	25 x 100 cm	■
Fresco Valley - Cliff	LVT 24	25 x 100 cm	
Fresco Valley - Great Heights	LVT 26	25 x 100 cm	
Fresco Valley - Ridge	LVT 28	50 x 50 cm	
Heuga 530 II	88	50 x 50 cm	■
Heuga 580 II	90	50 x 50 cm	■
Heuga 725	92	50 x 50 cm	■
Heuga 727	94	50 x 50 cm	■
Human Connections - Flagstone	98	50 x 50 cm	■
Human Connections - Kerbstone	98	50 x 50 cm	■
Human Connections - Paver	100	50 x 50 cm	■
Human Connections - Moss	102	50 x 50 cm	■
Human Connections - Moss in Stone	102	50 x 50 cm	■
Human Connections - Rue	104	50 x 50 cm	■
Human Connections - Sett in Stone	102	50 x 50 cm	■

Product	Page	Tile Size	100% Recycled Nylon
Human Connections - Stone Course	104	50 x 50 cm	■
Human Nature - HN810	106	25 x 100 cm	■
Human Nature - HN820	108	25 x 100 cm	■
Human Nature - HN830	110	25 x 100 cm	■
Human Nature - HN840	112	25 x 100 cm	■
Human Nature - HN850	114	25 x 100 cm	■
Ice Breaker	116	50 x 50 cm	
Iridescence	LVT 30	50 x 50 cm	
Level Set - Natural Stones	LVT 32	50 x 50 cm	
Level Set - Natural Woodgrains	LVT 34	25 x 100 cm	
Level Set - Textured Stones	LVT 32	50 x 50 cm	
Level Set - Textured Woodgrains	LVT 36	25 x 100 cm	
Look Both Ways - Step Aside	118	50 x 50 cm	
Look Both Ways - Step in Time	120	50 x 50 cm	
Look Both Ways - Step it Up	122	50 x 50 cm	
Look Both Ways - Step this Way	124	50 x 50 cm	
Look Both Ways - Walk About	LVT 38	50 x 50 cm	
Look Both Ways - Walk of Life	LVT 40	50 x 50 cm	
Look Both Ways - Walk on By	LVT 42	50 x 50 cm	
Look Both Ways - Walk the Aisle	LVT 44	50 x 50 cm	
Monochrome	126	50 x 50 cm	■
Near & Far - NF400	128	25 x 100 cm	■
Near & Far - NF401	128	25 x 100 cm	■
Net Effect - B601	130	50 x 50 cm	■
Net Effect - B602	130	50 x 50 cm	■
Net Effect - B603	130	50 x 50 cm	■
New Horizons II	132	50 x 50 cm	
NY+LON Streets - Broome Street	134	50 x 50 cm	
NY+LON Streets - Dover Street	136	50 x 50 cm	
NY+LON Streets - Mercer Street	138	50 x 50 cm	
NY+LON Streets - Old Street	140	50 x 50 cm	
NY+LON Streets - Reade Street	142	50 x 50 cm	
NY+LON Streets - Wheler Street	144	50 x 50 cm	
Off Line	146	25 x 100 cm	■
On Line	148	25 x 100 cm	■
Open Air 401	150	25 x 100 cm	■
Open Air 402	152	25 x 100 cm	■
Open Air 403	154	50 x 50 cm	■

Product	Page	Tile Size	100% Recycled Nylon
Open Air 403 Accent	156	50 x 50 cm	■
Open Air 403 Transition	158	50 x 50 cm	■
Open Air 404	160	50 x 50 cm	■
Open Air 404 Accent	162	50 x 50 cm	■
Open Air 404 Transition	164	50 x 50 cm	■
Open Air 405	166	50 x 50 cm	■
Polichrome Solid	168	50 x 50 cm	■
Polichrome Stipple	170	50 x 50 cm	■
Recreation	172	50 x 50 cm	■
Straightforward II	174	50 x 50 cm	
Superflor II	176	50 x 50 cm	
The Scandinavian Collection	178	50 x 50 cm	
Touch & Tones II 101	180	50 x 50 cm	■
Touch & Tones II 102	182	50 x 50 cm	■
Touch & Tones II 103	184	50 x 50 cm	■
Touch of Timber	186	25 x 100 cm	■
Transformation	188	50 x 50 cm	
Urban Retreat - UR101	190	50 x 50 cm	■
Urban Retreat - UR102	190	50 x 50 cm	■
Urban Retreat - UR103	190	50 x 50 cm	■
Works Balance	192	25 x 100 cm	
Works Effect	194	50 x 50 cm	
Works Element	196	50 x 50 cm	
Works Flow	198	50 x 50 cm	
Works Fluid	200	25 x 100 cm	
Works Freestyle	202	25 x 100 cm	
Works Sense	204	50 x 50 cm	
World Woven - WW860	206	25 x 100 cm	■
World Woven - WW865	208	25 x 100 cm	■
World Woven - WW870	210	25 x 100 cm	■
World Woven - WW880	212	25 x 100 cm	■
World Woven - WW890	214	25 x 100 cm	■
World Woven - WW895	216	25 x 100 cm	■
Woven Gradience - WG100	218	50 x 50 cm	■
Woven Gradience - WG200	220	50 x 50 cm	■
Yuton 104	222	50 x 50 cm	
Yuton 105	224	50 x 50 cm	
Yuton 106	226	50 x 50 cm	

Interface Hospitality Product	Page	Tile Size	100% Recycled Nylon
A Cut Above	234	100 x 100 cm	■
City of Angels	236	50 x 50 cm	■
Collins Cottage	238	50 x 50 cm	■
Darning	240	25 x 100 cm	■
Decibel	242	25 x 100 cm	■
Haptic	244	25 x 100 cm	■
Head Over Heels M0684	246	100 x 100 cm	■
Head Over Heels M0749	248	100 x 100 cm	■
Head Over Heels M0827	250	100 x 100 cm	■
Head Over Heels M1032	252	50 x 50 cm	■
Hip Over History	254	100 x 100 cm	■
Hydropolis	256	50 x 50 cm	■
Luxury Collection LC02	258	100 x 100 cm	■
Luxury Collection LC05	260	50 x 50 cm	■
Mod Café	262	50 x 50 cm	■
Overedge	264	25 x 100 cm	■
Portmanteau PM19	266	50 x 100 cm	■
Portmanteau PM39	268	50 x 100 cm	■
Portmanteau PM49	270	50 x 100 cm	■
RMS 607	272	50 x 50 cm	■
Sampa	274	50 x 50 cm	■



The Workbook 2023/24 is printed on **100% recycled paper**.

By using carbon balanced paper for the Workbook 2023/24 we have balanced through World Land Trust™ the equivalent of **12,825 kg of CO<sub>2</sub>**. This support will enable World Land Trust to protect and restore **2,450m<sup>2</sup> of threatened tropical habitat**.



www.carbonbalancedpaper.com  
CBP003294

All the pictures in Workbook 2023/24 are represented as accurately as the printing process will allow. Please order a sample tile to check the exact colour of our product before ordering.

Interface European Manufacturing BV reserve the right to change or modify specifications. Please see website for latest specifications.

# Get in touch

## Europe, Middle East & Africa

AE	+971 556881979	KZ	+7 495 234 57 27
AT	+43 1 8102839	LT	+370 37 337332
BA	+387 33 522 534	LV	+371 672 18 744
BE	+32 2 475 27 27	NL	+31 33 277 5555
BG	+359 2 808 303	ME	+381 11 414 92 00
BY	+375 17 226 75 14	MK	+389 2 323 01 89
CH	+41 44 913 68 00	NO	+47 23 12 01 70
CZ	+42 0 233 087 111	PL	+48 22 862 48 40
DE	+49 2151 3718 0	PT	+351 217 122 740
DK	+45 33 79 70 55	RO	+40 21 317 12 40/42/43/44
EE	+372 6518 313	RS	+381 11 414 92 00
ES	+34 932 418 750	SA	+966 554622263
EG	+(202) 3760 7818	SE	+468 241 230
FR	+33 1 58 10 20 20	SK	+421 911 104 073
GR	+30 211 2120820	SI	+386 8 205 4007
HR	+385 14 62 30 63	TR	+90 212 365 5506
HU	+36 1 349 6545	UA	+38(044)238 27 67
IE	+353 1 679 8466	UK	+44 (0)800 3134465
IL	+972 97403034	ZA	+27 11 608 4270
IT	+39 02 890 93678		



www.interface.com



Climate change is undeniable. And reversible. Our mission is to prove it. Join the #ClimateTakeBack and help create a climate fit for life.

BROMIXDENA052 03/2023



